

TECHNICAL MANUAL

**UNIT, DIRECT SUPPORT AND GENERAL SUPPORT MAINTENANCE
REPAIR PARTS AND SPECIAL TOOLS LIST**

**AIR CONDITIONER,
VERTICAL, COMPACT, 18, 000 BTU/HR,
208 VOLT, THREE PHASE,
50/60 OR 400 HERTZ
MODEL F18T-MPI, NSN 4120-01-325-7062**

DISTRIBUTION STATEMENT A: Approved for public release; distribution is unlimited.

**H E A D Q U A R T E R S , D E P A R T M E N T O F T H E A R M Y
3 0 J U L Y 1 9 9 3**

CHANGE
NO. 2

HEADQUARTERS
DEPARTMENT OF THE ARMY
WASHINGTON, D.C., 1 June 1996

UNIT, DIRECT SUPPORT AND GENERAL SUPPORT MAINTENANCE
REPAIR PARTS AND SPECIAL TOOLS LIST

AIR CONDITIONER,
VERTICAL, COMPACT, 18, 000 BTU/HR,
208 VOLT, THREE PHASE
50/60 OR 400 HERTZ
MODEL F18T-MPI, NSN 4120-01-325-7062

DISTRIBUTION STATEMENT A: Approved for public release; distribution is unlimited.

TM 9-4120-402-24P, 30 July 1993, is changed as follows:

1. Remove and insert pages as indicated below. New or changed text material is indicated by a vertical bar in the margin. An illustration change is indicated by a miniature pointing hand.

Remove pages

i and ii
2-1 and 2-2
20-1 and Figure 21
BULK-1 and BULK-2
I-5 and I-6
I-11 and I-12
I-21 and I-22
I-35 and I-36

Insert pages

i and ii
2-1 and 2-2
20-1 and Figure 21
BULK-1 and BULK-2
I-5 and I-6
I-11 and I-12
I-21 and I-22
I-35 and I-36

2. Retain this sheet in front of manual for reference purposes.

TM 9-4120-402-24P
C 2

By Order of the Secretary of the Army:

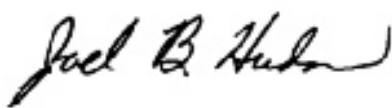
Official: 
JOEL B. HUDSON
*Administrative Assistant to the
Secretary of the Army*
01940

DENNIS J. REIMER
*General, United States Army
Chief of Staff*

DISTRIBUTION:

To be distributed in accordance with DA Form 12-25-E, bloc no. 5555, requirements for TM 9-4120 402-24P.

CHANGE
NO. 1

HEADQUARTERS
DEPARTMENT OF THE ARMY
WASHINGTON, D.C., 31 OCTOBER 1994

UNIT, DIRECT SUPPORT AND GENERAL SUPPORT MAINTENANCE
REPAIR PARTS AND SPECIAL TOOLS LIST

AIR CONDITIONER, VERTICAL, COMPACT, 18, 000 BTU/HR
208 VOLT, THREE PHASE
50/60 OR 400 HERTZ
MODEL F18T-MPI, NSN 4120-01-325-7062

DISTRIBUTION STATEMENT A: Approved for public release; distribution is unlimited.

TM 9-4120-402-24P, 30 July 1993, is changed as follows:

- 1 Remove and insert pages as indicated below. New or changed text material is indicated by a vertical bar in the margin. An illustration change is indicated by a miniature pointing hand.

Remove pages

Insert pages

20-1 through 21-2
I-3 and I-4
I-19 and I-20
I-37 and I-38

20-1 through 21-2
I-3 and I-4
I-19 and I-20
I-37 and I-38

2. Retain this sheet in front of manual for reference purposes.

By Order of the Secretary of the Army:

GORDON R. SULLIVAN
General, United States Army
Chief of Staff

Official:

MILTON H. HAMILTON
Administrative Assistant to the
Secretary, of the Army
07699

DISTRIBUTION:

To be distributed in accordance with DA Form 12-25-E, block no. 5555, requirements for TM 9-4120-402-24P.

TECHNICAL MANUAL

NO. 9-4120-402-24P

HEADQUARTERS
DEPARTMENT OF THE ARMY
WASHINGTON, D.C., 30 July 1993

TECHNICAL MANUAL
Unit, Direct Support and General Support Maintenance
Repair Parts and Special Tools List
for
AIR CONDITIONER, VERTICAL, COMPACT, 18, 000 BTU/HR
208 VOLT
THREE PHASE
50/60 OR 400 HERTZ
MODEL F18T-MPI, NSN 4120-01-325-7062
Current as of 24 June 1993

REPORTING ERRORS AND RECOMMENDING IMPROVEMENTS

You can help improve this manual. If you find any mistakes, or if you know of a way to improve these procedures, please let us know. Mail your letter or DA Form 2028 (Recommended Changes to Publications and Blank Forms), or DA Form 2028-2 located in the back of this manual directly to: Commander, US Army Aviation and Troop Command, ATTN: AMSAT-I-MP, 4300 Goodfellow Blvd., St. Louis, MO 63120-1798. You may also submit your recommended changes by E-mail directly to <mpmt%avma28@st-louis-emh7.army.mil>. A reply will be furnished directly to you.

DISTRIBUTION STATEMENT A: Approved for public release; distribution is unlimited.

TABLE OF CONTENTS

		PAGE	ILLUS/ FIGURE
Section I	INTRODUCTION	1	
Section II	REPAIR PARTS LIST		
Group 01	Covers, Panels, Grilles, Screens, and Information Plates		
	Top, Front, and Left Side Panels	1-1	1
	Right Side and Rear Outside Panels.....	2-1	2
	Rear Panel	3-1	3
Group 02	Filters and Mist Eliminator		
	Filters and Mist Eliminator	4-1	4
Group 03	Electrical		
	Control Panel Assembly	5-1	5
	Ground Studs and Upper Section Wiring Harnesses	6-1	6
	Terminal Board, EMI Filter, and Lower Section Wiring Harnesses	7-1	7
	Coil Frost Switch	8-1	8
	Wiring Harnesses, Control Assembly	9-1	12
	Control Assembly	10-1	12
	Control Enclosure	11-1	12
	Circuit Breaker and Rectifier	12-1	12
Group 04	Heaters, Evaporator Fan, Condenser Fan, and Motor		
	Heaters and Related Parts	13-1	13

Group 04	Heaters, Evaporator Fan, Condenser Fan, and Motor		
	Heaters and Related Parts	13-1	13
	Evaporator and Condenser Fans and Motor.....	14-1	14
Group 05	Refrigeration System		
	Condenser Coil and Piping	15-1	15
	Pressure Switches	16-1	16
	Compressor, Solenoid Valve, and Charging Valve Piping	17-1	17
	Evaporator Coil and Piping	18-1	18
	Compressor	19-1	19
Group 06	Casing and Bottom Panel		
	Miscellaneous Casing and Bottom Panel Items.....	20-1	20
	Casing	21-1	21
Group 07	Blast Damper		
	Blast Damper	22-1	22
Group 08	Bulk Material		
	Bulk	BULK-1	
Section III	SPECIAL TOOLS UST		
Group 09	Special Tools		
	Special Tools	23-1	23
Section IV	CROSS REFERENCE INDEXES		
	National Stock Number Index	I-1	
	Part Number Index	I-5	
	Figure and Item Index	I-22	

**UNIT, DIRECT SUPPORT AND GENERAL SUPPORT
MAINTENANCE REPAIR PARTS AND SPECIAL TOOLS LIST**

Section I. INTRODUCTION

1. **SCOPE.** This RPSTL lists and authorizes spares and repair parts; special tools; special test, measurement, and diagnostic equipment (TMDE); and other special support equipment required for performance of unit, direct support and general support maintenance of the Air Conditioner, Vertical, Compact. It authorizes the requisitioning, issue, and disposition of spares, repair parts and special tools as indicated by the source, maintenance and recoverability (SMR) codes.

2. **GENERAL.** In addition to this section, Introduction, this Repair Parts and Special Tools List is divided into the following sections:

a. **Section II. Repair Parts List.** A list of spares and repair parts authorized by this RPSTL for use in the performance of maintenance. This list also includes parts which must be removed for replacement of the authorized parts. Parts lists are composed of functional groups in ascending alphanumeric sequence, with the parts in each group listed in ascending figure and item number sequence. Bulk materials are listed in item name sequence. Items are shown in the associated illustration(s)/figure(s).

b. **Section III. Special Tools List.** A list of special tools, special TMDE, and other special support equipment authorized by this RPSTL (as indicated by Basis of Issue (BOI) information in DESCRIPTION AND USABLE ON CODE column) for the performance of maintenance.

c. **Section IV. Cross-Reference Index.** A list, in National Item Identification Number (NIIN) sequence, of all National stock numbered items appearing in the listing, followed by a list in alphanumeric sequence of all part numbers appearing in the listings. National stock numbers and part numbers are cross referenced to each illustration figure and item number appearance. The figure and item number index lists figure and item numbers in alphanumeric sequence and cross references NSN, CAGEC and part number.

3. **EXPLANATION OF COLUMNS (SECTIONS II AND III).**

a. **ITEM NO. (Column (1)).** Indicates the number used to identify items called out in the illustration.

b. **SMR Code (Column (2)).** The Source, Maintenance, and Recoverability (SMR) code is a5-position code containing supply/requisitioning information, maintenance category authorization criteria, and disposition instruction, as shown in the following breakout:

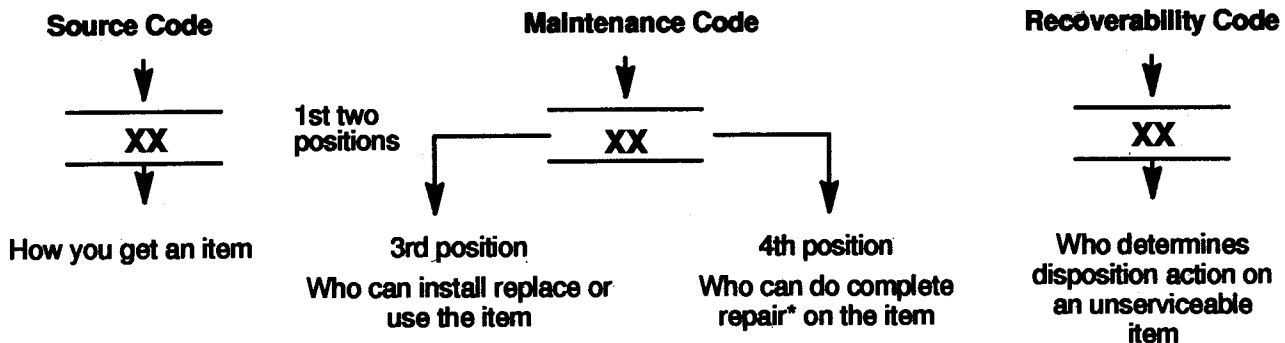

* Complete Repair: Maintenance capacity, capability, and authority to perform all corrective maintenance tasks of the "Repair" function in a use/user environment in order to restore serviceability to a failed item.

(1) Source Code. The source code tells you how to get an item needed for maintenance, repair, or overhaul of an end item/equipment. Explanations of source codes follows:

Source Code	Explanation
PA	Stocked items; use the applicable NSN to request/requisition items with these source codes. They are authorized to the category indicated by the code entered in the 3rd position of the SMR code. **NOTE: Items coded PC are subject to deterioration.
PB	
PC**	
PD	
PE	
PF	
PG	
KD	Items with these codes are not to be requested/requisitioned individually. They are part of a kit which is authorized to the maintenance category indicated in the 3rd position of the SMR code. The complete kit must be requisitioned and applied.
KF	
KB	
MO - (Made at Unit/AVUM Level)	Items with these codes are not to be requested/requisitioned individually. They must be made from bulk material which is identified by the part number in the DESCRIPTION and USABLE ON CODE (UOC) column and listed in the Bulk Material group of the repair parts list in this RPSTL. If the item is authorized to you by the 3rd position code of the SMR code, but the source code indicates it is made at a higher level, order the item from the higher level of maintenance.
MF - (Made at DS/AVUM Level)	
MH - (Made at GS Level)	
ML - (Made at Specialized Repair Activity (SRA))	
MD - (Made at Depot)	
AO - (Assembled by Unit/AVUM Level)	Items with these codes are not to be requested/requisitioned individually. The parts that make up the assembled item must be requisitioned or fabricated and assembled at the level of maintenance indicated by the source code. If the 3rd position code of the SMR code authorizes you to replace the item, but the source code indicates the items are assembled at a higher level, order the item from the higher level of maintenance.
AF - (Assembled by DS/AVIM Level)	
AH - (Assembled by GS Category)	
AL - (Assembled by SRA)	
AD - (Assembled by Depot)	
XA -	Do not requisition "XA"-coded item. Order its next higher assembly. (Refer to the NOTE below.)
XB -	If an "XB" item is not available from salvage, order it using the CAGEC and part number given.
XC -	Installation drawing, diagram, instruction sheet, field service drawing, that is identified manufacturer's part number.
XD -	Item is not stocked. Order an "XD"-coded item through normal supply channels using the CAGEC and part number given, if no NSN is available.

NOTE

Cannibalization or controlled exchange, when authorized, may be used as a source of supply for items with the above source codes, except for those source coded "XA" or those aircraft support items restricted by requirements of AR 750-1.

(2) Maintenance Code. Maintenance codes tell you the level(s) of maintenance authorized to USE and REPAIR support items. The maintenance codes are entered in the third and fourth positions of the SMR code as follows:

(a) The maintenance code entered in the third position tells you the lowest maintenance level authorized to remove, replace, and use an item. The maintenance code entered in the third position will indicate authorization to the following levels of maintenance.

Maintenance

Code	Application/Explanation
C -	Crew or operator maintenance done within unit/AVUM maintenance.
O -	Unit level/AVUM maintenance can remove, replace, and use the item.
F -	Direct support/AVIM maintenance can remove, replace, and use the item.
H -	General support maintenance can remove, replace, and use the item.
L -	Specialized repair activity can remove, replace, and use the item.
D -	Depot can remove, replace, and use the item.

(b) The maintenance code entered in the fourth position tells whether or not the item is to be repaired and identifies the lowest maintenance level with the capability to do complete repair (i.e., perform all authorized repair functions.)

NOTE

Some limited repair may be done on an item at a lower level of maintenance, if authorized by the Maintenance Allocation Chart and SMR codes.

Maintenance

Code	Application/Explanation
O -	Unit/AVUM is the lowest level that can do complete repair of the item.
F -	Direct support/AVIM is the lowest level that can do complete repair of the item.
H -	General Support is the lowest level that can do complete repair of the item.
L -	Specialized repair activity is the lowest level that can do complete repair of the item.
D -	Depot is the lowest level that can do complete repair of the item.
Z -	Nonreparable. No repair is authorized.
B -	No repair is authorized. No parts or special tools are authorized for the maintenance of a "B" coded item. However, the item may be reconditioned by adjusting, lubricating, etc., at the user level.

(3) Recoverability Code. Recoverability codes are assigned to items to indicate the disposition action on unserviceable items. The recoverability code is entered in the fifth position of the SMR Code as follows:

Recoverability

Codes

Application/Explanation

- Z - Nonreparable item. When unserviceable, condemn and dispose of the item at the level of maintenance shown in 3d position of SMR Code.
- O - Reparable item. When not economically repairable, condemn and dispose of the item at unit or AVUM level.
- F - Reparable item. When uneconomically repairable, condemn and dispose of the item at the direct support or AVIM level.
- H - Reparable item. When uneconomically repairable, condemn and dispose of the item at the general support level.
- D - Reparable item. When beyond lower level repair capability, return to depot. Condemnation and disposal of item not authorized below depot level.
- L - Reparable item. Condemnation and disposal not authorized below specialized repair activity (SRA).
- A - Item requires special handling or condemnation procedures because of specific reasons (e.g., precious metal content, high dollar value, critical material, or hazardous material). Refer to appropriate manuals/directives for specific instructions.

c. CAGEC (Column (3)). The Commercial and Government Entity Code (CAGEC) is a 5-digit numeric code which is used to identify the manufacturer, distributor, or Government agency/activity that supplies the item.

d. PART NUMBER (Column (4)). Indicates the primary number used by the manufacturer, (individual, company, firm, corporation, or Government activity), which controls the design and characteristics of the item by means of its engineering drawings, specifications, standards, and inspection requirements to identify an item or range of items.

NOTE

When you use an NSN to requisition an item, the item you receive may have a different part number from the number listed.

e. DESCRIPTION AND USABLE ON CODE (UOC) (Column (5)). This column includes the following information:

(1) The Federal item name and, when required, a minimum description to identify the item.

(2) Part numbers of bulk materials are referenced in this column in the line entry to be manufactured/fabricated.

(3) The statement "END OF FIGURE" appears just below the last item description in Column (5) for a given figure in both Section II and Section III.

f. QTY (Column (6)). The QTY (quantity per figure) column indicates the quantity of the item used in the breakout shown on the illustration/figure, which is prepared for a functional group, subfunctional group, or an assembly. A "V" appearing in this column instead of a quantity indicates that the quantity is variable and may vary from application to application.

4 EXPLANATION OF INDEX FORMAT AND COLUMNS (SECTION IV).

a. NATIONAL STOCK NUMBER (NSN) INDEX.

(1) STOCK NUMBER Column. This column lists the NSN in national item identification number (NIIN) sequence. The NIIN consists of the last nine digits of the NSN, i.e.

NSN
 5305-01-574-1467
 NIIN

When using this column to locate an item, ignore the first four digits of the NSN. Use the complete NSN (13 digits) when requisitioning items by stock number.

(2) FIG. Column. This column lists the number of the figure where the item is identified/located. The figures are in numerical order in Section II and Section III.

(3) ITEM Column. The item number identifies the item associated with the figure listed in the adjacent FIG. column. This item is also identified by the NSN listed on the same line.

b. PART NUMBER INDEX. Part numbers in this index are listed by part number in ascending alphanumeric sequence (i e., vertical arrangement of letter and number combination which places the first letter or digit of each group in order A through Z, followed by the numbers 0 through 9, and each following letter or digit in like order).

(1) CAGEC Column. The Commercial and Government Entity Code (CAGEC) is a 5-digit numeric code used to identify the manufacturer, distributor, or Government agency/activity that supplies the item.

(2) PART NUMBER Column. Indicates the primary number used by the manufacturer (individual, firm, corporation, or Government activity), which controls the design and characteristics of the item by means of its engineering drawings, specifications, standards, and inspection requirements to identify an item or range of items.

(3) STOCK NUMBER Column. This column lists the NSN for the associated part number and manufacturer identified in the PART NUMBER and CAGEC columns to the left.

(4) FIG. Column. This column lists the number of the figure where the item is identified/located in Section II and Section III.

(5) ITEM Column. The item number is that number assigned to the item as it appears in the figure referenced in adjacent figure number column.

c. FIGURE AND ITEM NUMBER INDEX.

(1) FIG. Column. This column lists the number of the figure where the item is identified/located in Section II and Section III.

(2) ITEM Column. The item number is that number assigned to the item as it appears in the figure referenced in the adjacent figure number column.

(3) STOCK NUMBER Column. This column lists the NSN for the item.

(4) CAGEC Column. The Commercial and Government Entity Code (CAGEC) is a 5-digit numeric code used to identify the manufacturer, distributor, or Government agency/activity that supplies the item.

(5) PART NUMBER Column. Indicates the primary number used by the manufacturer (individual, firm, corporation, or Government activity), which controls the design and characteristics of the item by means of its engineering drawings, specifications, standards, and inspection requirements to identify an item or range of items.

5. SPECIAL INFORMATION.

a. USABLE ON CODE. The usable on code appears in the lower left corner of the Description Column heading. Usable on codes are shown as "UOC:.." in the Description Column (Justified left) on the last line of the applicable item description/nomenclature. Uncoded items are applicable to all models.

b. FABRICATION INSTRUCTIONS. Bulk materials required to manufacture items are listed in the Bulk Material Functional Group of this RPSTL. Part numbers for bulk materials are also referenced in the description column of the line entry for the item to be manufactured/fabricated. Detailed fabrication instructions for items source coded to be manufactured or fabricated are found in TM 9-4120-402-14.

c. INDEX NUMBERS. Items which have the word BULK in the figure column will have an index number shown in the item number column. This index number is a cross-reference between the National Stock Number/Part Number Index and the bulk material list in Section II.

d. ASSOCIATED PUBLICATIONS. The publications listed below pertain to the Air Conditioner, Horizontal, Compact and its components.

<u>Publication</u>	<u>Short Title</u>
TM 9-4120-402-14	Operator, Unit, Direct Support and General Support Maintenance Manual.

6. HOW TO LOCATE REPAIR PARTS.

a. When National Stock Numbers or Part Numbers are NOT Known.

(1) First. Using the table of contents, determine the assembly or subassembly group to which the item belongs. This is necessary since figures are prepared for assembly groups and subassembly groups, and listings are divided into the same groups.

(2) Second. Find the figure covering the assembly group or subassembly group to which the item belongs.

(3) Third. Identify the item on the figure and use the Figure and Item Number Index to find the NSN.

b. When National Stock Number or Part Number is Known.

(1) First. Using the of National Stock Number and Part Number Indexes find the pertinent National Stock Number or Part Number. The NSN index is in National Item Identification Number (NIIN) sequence (see paragraph 4.a.). The part numbers in the Part Number index are listed in ascending alphanumeric sequence (see paragraph 4.b.). Both indexes cross-reference you to the illustration/figure and item number of the item you are looking for.

(2) Second. Turn to the figure and item number, verify that the item is the one you are looking for, then locate the item number in the repair parts list for the figure.

7. ABBREVIATIONS. Abbreviations used in this manual are listed in MIL-STD-12.

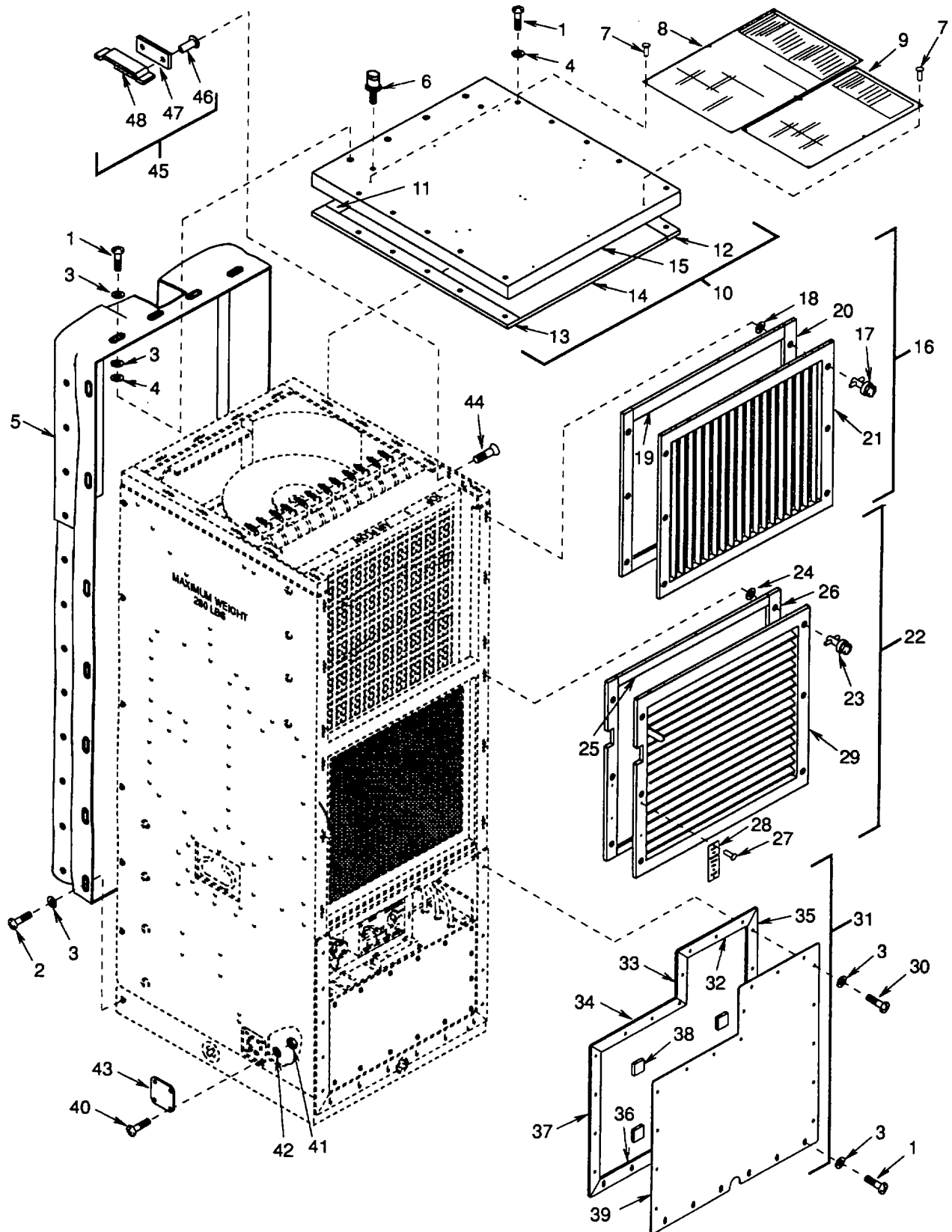

Figure 1. Top, Front, and Left Side Panels

SECTION II

TM 9-4120-402-24P

(1) ITEM NO	(2) SMR CODE	(3) CAGEC	(4) PART NUMBER	(5) DESCRIPTION AND USABLE ON CODES(UOC)	(6) QTY
GROUP 01 COVERS, PANELS, GRILLES, SCREENS, AND INFORMATION PLATES					
FIG. 1 TOP, FRONT, AND LEFT SIDE PANELS					
1	PAOZZ	96906	MS35206-247	SCREW, MACHINE.....	22
2	PAOZZ	96906	MS35206-246	SCREW, MACHINE.....	10
3	PAOZZ	96906	MS51412-18	WASHER, FLAT.....	30
4	PAOZZ	80205	NAS1523COSF	PACKING WITH RETAIN.....	16
5	PAOZF	97403	13222E9987	COVER, AIR CONDITION USE WHEN BLAST.....	1
				DAMPER IS NOT INSTALLED.....	
5	PAOZZ	97403	13226E1362	COVER, AIR CONDITION USED WHEN.....	1
				BLAST DAMPER IS INSTALLED.....	
6	PAOZZ	97403	13214E3647-2	STUD, TURNBUTON FAS.....	2
7	PAOZZ	96906		MS20470AD4-4 RIVET, SOLID.....	14
8	XBOZZ	97403	13229E4252	SCHEMATIC DIAGRAM.....	1
9	XBOZZ	97403	13229E4240	PLATE, FLUID DIAGRAM.....	1
10	XBOFF	97403	13222E9996	PANEL, TOP.....	1
11	MFFZZ	97403	13222E9996/3	GASKET MAKE FROM RUBBER SHEET,.....	1
				ASTM-D1056RE45CiF2-1/8 IN. THICK X.....	
				1.12 IN. WIDE X 15.15 IN. LONG.....	
12	MFFZZ	97403	13222E9996/2	GASKET MAKE FROM RUBBER SHEET,.....	1
				ASTM-D1056RE45CiF.--1/8 IN. THICK X.....	
				0.88 IN. WID. t3.B3 IN. LONG.....	
13	MFFZZ	97403	13222E9996/5	GASKET MAKE FROM RUBBER SHEET,.....	1
				ASTM-DIO56RE45CIF2-1/8 IN. THICK X.....	
				0.88 IN. WIDE X 18.88 IN. LONG.....	
14	MFFZZ	97403	13222E9996/6	INSULATION MAKE FROM ACOUSTICAL.....	1
				FOAM, 13225E8562, 15.15 IK. WIDE X.....	
				17.76 IN. LONG.....	
15	XBFZZ	97403	13222E9996-1	PANEL.....	1
16	XBOFZ	97403	13215E9857	VENTILATOR, AIR CIRC UPPER.....	1
17	PAOZZ	98897	STSECO007AS21	STUD ASSEMBLY, TURNL.....	12
18	PAOZZ	97403	13211E8386	WASHER, SPLIT.....	12
19	MFFZZ	97403	13215E9857/2	GASKET MAKE FROM RUBBER SHEET,.....	2
				MIL-R-6130TY2GRACONDS 1/4 IN. THICK.....	
				X 0.50 IN. WIDE X 15.00 IN. LONG.....	
20	MFFZZ	97403	13215E9857/3	GASKET MAKE FROM RUBBER SHEET,.....	2
				MIL-R-6130TY2GRACONDS 1/4 IN. THICK.....	
				X 0.75 IN. WIDE X 13.88 IN. LONG.....	
21	XBFZZ	97403	13217E6853	GRILLE, DISCHARGE.....	1
22	XBOFZ	97403	13215E9854	VENTILATOR, AIR CIRC LOWER.....	1
23	PAOZZ	98897	STSECO007AS21	STUD ASSEMBLY, TURNL.....	12
24	PAOZZ	97403	13211E8386	WASHER, SPLIT.....	12
25	MFFZZ	97403	13215E9854/2	GASKET MAKE FROM RUBBER SHEET,.....	4
				MIL-R-6130TY2GRACONDS1/4 IN. THICK.....	
				X .050 IN. WIDE X 15.00 IN. LONG.....	
26	MFFZZ	97403	13215E9854/3	GASKET MAKE FROM RUBBER SHEET,.....	4
				MIL-R-6130TY2GRACONDS1/8 IN. THICK.....	
				X 0.75 IN. WIDE X 14.88 IN. LONG.....	

SECTION II

TM 9-4120-402-24P

(1) ITEM NO	(2) SMR CODE	(3) CAGEC	(4) PART NUMBER	(5) DESCRIPTION AND USABLE ON CODES(UOC)	(6) QTY
27	PAOZZ	96906	MS20426AD3-6	RIVET, SOLID.....	2
28	XBOZZ	97403	13217E2344	PLATE, INSTRUCTION.....	1
29	XBFZZ	97403	1321IE8210	VENTILATOR, AIR CIRC	1
30	PAOZZ	96906	MS35206-249	SCREW, MACHINE.....	16
31	XBOFF	97403	13229E4247	COVER, FRONT	1
32	MFFZZ	97403	13229E4247/2	GASKET MAKE FROM EMI, COMPOSITE, P/..... N 13227E6913-26, 21.00 IN. WIDE X..... 18.16 IN. LONG.....	1
33	MFFZZ	97403	13229E4247/3	GASKET MAKE FROM EMI, COMPOSITE, P/..... N 13227E6913-26, 1.00 IN. WIDE X..... 4.67 IN. LONG.....	1
34	MFFZZ	97403	13229E4247/4	GASKET MAKE FROM EMI, COMPOSITE, P/..... N 13227E6913-26, 1.00 IN. WIDE X..... 9.72 IN. LONG.....	1
35	MFFZZ	97403	13229E4247/5	GASKET MAKE FROM EMI, COMPOSITE, P/..... N 13227E6913-26, 1.00 IN WIDE X..... 15.28 IN. LONG.....	1
36	MFFZZ	97403	13229E4247/6	GASKET MAKE FROM EMI, COMPOSITE, P/..... N 13227E6913-26, 1.00 IN WIDE X..... 15.88 IN. LONG.....	1
37	MFFZZ	97403	13229E4247/7	GASKET MAKE FROM EMI, COMPOSITE, P/..... N 13227E6913-26, 1.00 IN. WIDE X..... 11.61 IN. LONG.....	1
38	MFFZZ	97403	13229E4247/8	GASKET MAKE FROM RUBBER SHEET,	4
				ASTM-D1056-2B45C1F2-3/8 IN. THICK X..... 1.00 IN. WIDE X 1.00 IN. LONG.....	
39	XBFZZ	97403	13229E4247-1	COVER	1
40	PAOZZ	96906	MS35206-217	SCREW, MACHINE.....	4
41	PAOZZ	96906	MS35649-242	NUT, PLAIN, HEXAGON	4
42	PAOZZ	96906	MS35338-40	WASHER, LOCK.....	4
43	XBOZZ	97403	13214E3471-6	COVER, ACCESS.....	1
44	PAOZZ	96906	MS24693-S4	SCREW, MACHINE.....	4
45	XBOZZ	97403	13225E8115	INSERT, SIDE PANEL	2
46	PAOZZ	80205	NAS1330S04KB81	NUT, PLAIN, BLIND RIV	2
47	MOOZZ	97403	13225E8115/2	GASKET MAKE FROM RUBBER SHEET,	1
				ASTM-D1056REC5CIF2-1/16 IN. THICK X 0.75 IN. WIDE X 2.88 IN. LONG.....	
48	XBOZZ	97403	13225E8115-1 .	INSERT	1

END OF FIGURE

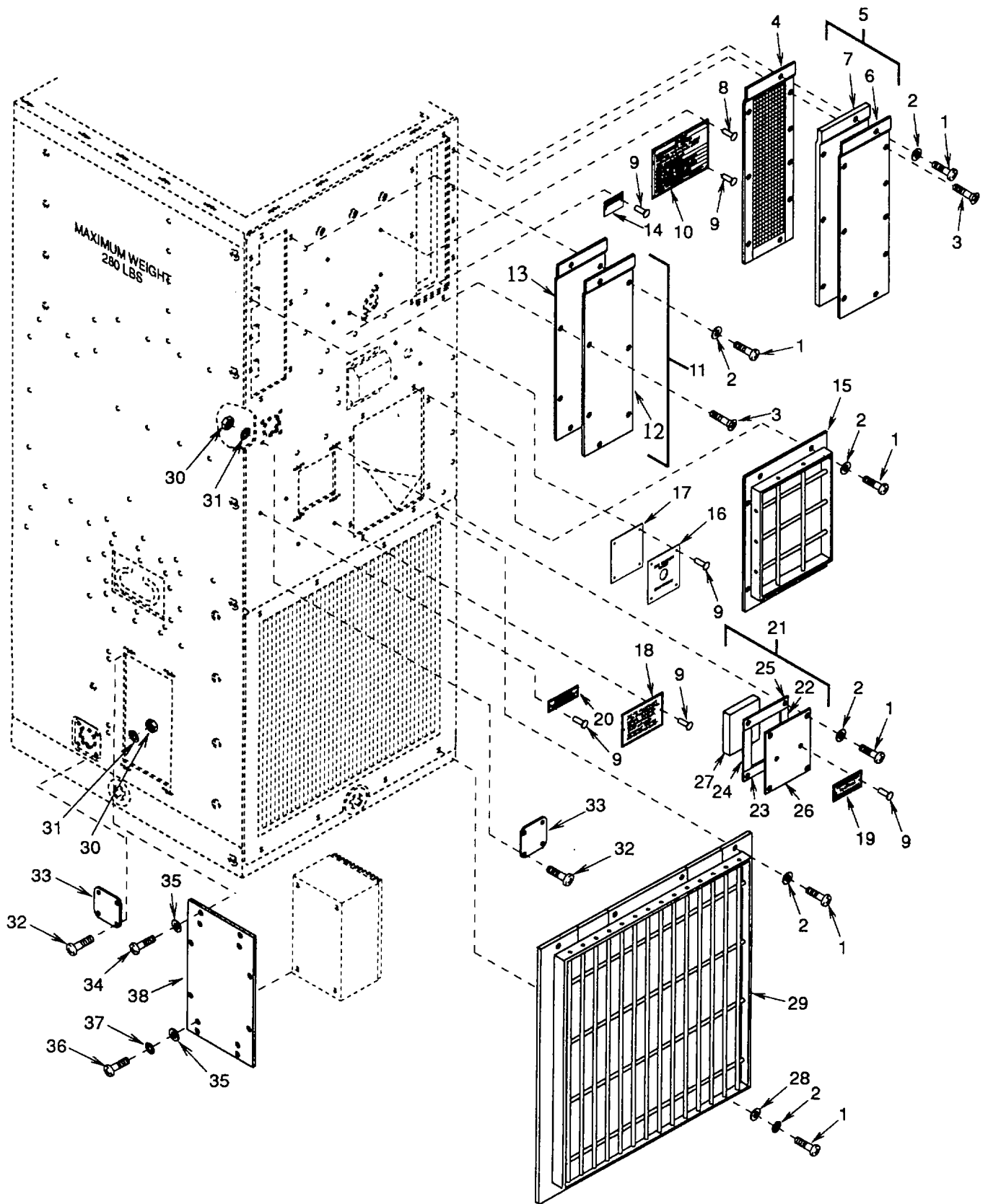

Figure 2. Right Side and Rear Side Panels

SECTION II

TM 9-4120-402-24P

(1) ITEM NO	(2) SMR CODE	(3) CAGEC	(4) PART NUMBER	(5) DESCRIPTION AND USABLE ON CODES(UOC)	(6) QTY
GROUP 01 COVERS, PANELS, GRILLES, SCREENS, & INFORMATION PLATES					
FIG. 2 RIGHT SIDE AND REAR OUTSIDE PANELS					
1	PAOZZ	96906	MS35206-248	SCREW, MACHINE.....	26
2	PAOZZ	96906	MS51412-18	WASHER, FLAT.....	26
3	PAOZZ	96906	MS35190-256	SCREW, MACHINE.....	6
4	XBOZZ	97403	13225E8027	SCREEN, FRESH AIR NOT SUPPLIED WHEN 13222E9904 COVER, FRESH AIR OR BLAST	1
5	XBOZZ	97403	13222E9904	DAMPER IS USED..... COVER, FRESH AIR NOT SUPPLIED WHEN 13225E8027 SCREEN, FRESH AIR OR BLAST.....	1
6	XBOZZ	97403	13222E9904-1	DAMPER IS USED..... COVER	1
7	MOOZZ	97403	13222E9904/2	GASKET MAKE FROM RUBBER SHEET, ASTM-D1056-2B45C1 F2-1/8 IN THICK X 3.66..... IN. WIDE X 12.06 IN. LONG.....	1
8	PAOZZ	96906	MS20600B4W4	RIVET, BLIND	2
9	PAOZZ	96906	MS20600AD4W3	RIVET, BLIND	14
10	XBOZZ	97403	13222E6294	PLATE, IDENTIFICATIO	1
11	XBOZZ	97403	13225E8008	COVER, CBR DUCT	1
12	XBOZZ	97403	13225E8008-1	COVER	1
13	MOOZZ	97403	13225E80082	GASKET MAKE FROM RUBBER SHEET, ASTM-D1056RE45C1 F2-1/8 IN. THICK X 2.91..... IN. WIDE X 12.44 IN. LONG.....	1
14	XBOZZ	97403	13211E8215	PLATE, INSTRUCTION.....	1
15	XBOZZ	97403	13225E8019	GUARD, CONDENSER.....	1
16	XDOZZ	97403	13229E4229	PLATE, INSTRUCTION.....	1
17	MOOZZ	97403	13229E4250/44	GASKET MAKE FROM RUBBER SHEET, PART..... NUMBER MIL-R-900, 2.62LGX2.50WX.031THK	1
18	XBOZZ	97403	13215E9844	PLATE, INSTRUCTION.....	1
19	XBOZZ	97403	13225E8033	PLATE, INSTRUCTION.....	1
20	XBOZZ	97403	13226E1214	LABEL, LINES DISCHAR	1
21	XBOOO	97403	13225E8009	COVER, ACCESS.....	1
22	MOOZZ	97403	13225E8009/3	GASKET MAKE FROM RUBBER SHEET, ASTM-D1056RE45C1 F2-1/4 IN. THICK X 0.032..... IN. WIDE X 3.45 IN. LONG.....	1
23	MOOZZ	97403	13225E8009/4	GASKET MAKE FROM RUBBER SHEET, ASTM-D1056RE45C1 F2-1/4 IN. THICK X 0.59..... IN. WIDE X 4.00 IN. LONG.....	1
24	MOOZZ	97403	13225E8009/5	GASKET MAKE FROM RUBBER SHEET, ASTM-D1056RE45C1 F2-1/4 IN. THICK X 0.38 IN. WIDE X 3.45 IN. LONG.....	1
25	MOOZZ	97403	13225E8009/6	GASKET MAKE FROM RUBBER SHEET, ASTM-D1056RE45C1 F2-1/4 IN. THICK X 0.65 IN. WIDE X 3.25 IN. LONG	1
26	XBOZZ	97403	13225E8009-1	COVER	1
27	MOOZZ	97403	13225E80092	INSULATION MAKE FROM ACOUSTICAL	1

SECTION II

TM 9-4120-402-24P

(1) ITEM NO	(2) SMR CODE	(3) CAGEC	(4) PART NUMBER	(5) DESCRIPTION AND USABLE ON CODES(UOC)	(6) QTY
				FOAM, P/N 13225E8562, 3.25 IN. WIDE X 3.45 IN. LONG	
28	PAOZZ	96906	MS35338-42	WASHER, LOCK	4
29	XBOZZ	97403	13215E9867	GRILLE, METAL.....	1
30	PAOZZ	96906	MS35649-242	NUT, PLAIN, HEXAGON	8
31	PAOZZ	96906	MS35338-40	WASHER, LOCK	8
32	PAOZZ	96906	NS35206-217	SCREW, MACHINE	8
33	XBOZZ	97403	13214E3471-6	COVER, ACCESS	2
34	PAOZZ	96906	MS35207-263	SCREW, MACHINE	8
35	PAOZZ	96906	NS27183-42	WASHER, FLAT	12
36	PAOZZ	96906	NS35207-261	SCREW, MACHINE.....	4
37	PAOZZ	96906	MS35338-43	WASHER, LOCK	4
38	XBOZZ	97403	13229E4241	PLATE, FILTER MTG	1

END OF FIGURE

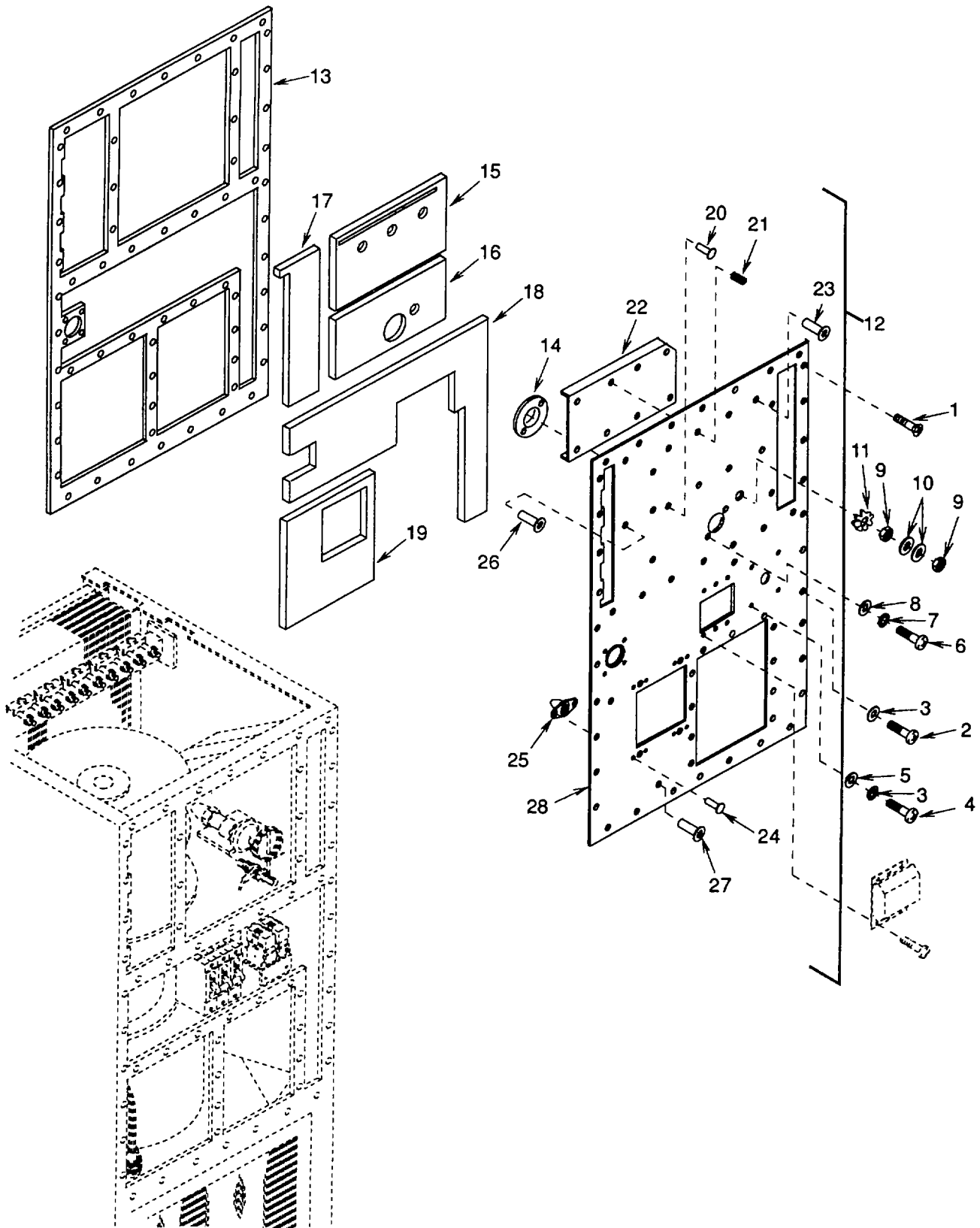

Figure 3. Rear Panel

SECTION II

TM 9-4120-402-24P

(1) ITEM NO	(2) SMR CODE	(3) CAGEC	(4) PART NUMBER	(5) DESCRIPTION AND USABLE ON CODES(UOC)	(6) QTY
GROUP 01 COVERS, PANELS, GRILLES, SCREENS, AND INFORMATION PLATES					
FIG. 3 REAR PANEL					
1	PAOZZ	96906	MS35190-254	SCREW, MACHINE.....	21
2	PAOZZ	96906	MS35206-247	SCREW, MACHINE.....	24
3	PAOZZ	96906	MS51412-18	WASHER, FLAT.....	26
4	PAOZZ	96906	MS35206-230	SCREW, MACHINE.....	2
5	PAOZZ	96906	MS35338-41	WASHER, LOCK.....	2
6	PAOZZ	96906	MS35206-253	SCREW, MACHINE.....	2
7	PAOZZ	96906	MS35338-42	WASHER, LOCK.....	2
8	PAOZZ	80205	NAS1523C08F	PACKING WITH RETAIN.....	2
9	PAOZZ	96906	MS21045-4	NUT, SELF-LOCKING, HE.....	2
10	PAOZZ	96906	MS15795-810	WASHER, FLAT.....	2
11	PAOZZ	96906	MS16213-61	WASHER, LOCK.....	1
12	XBOFF	97403	13229E4243	PANEL ASSY, REAR.....	1
13	MFFZZ	97403	13229E4243/8	GASKET MAKE FROM RUBBER SHEET, ASTM-D1056-2B45CIF2-1/8 IN. THICK X 16.75 IN. WIDE X 26.58 IN. LONG.....	1
14	MFFZZ	97403	13229E4243/11	GASKET MAKE FROM RUBBER SHEET, ASTM-D1056-2B45CIF2-1/8 IN. THICK X 1.75 IN. WIDE X 1.72 IN. LONG.....	1
15	MFFZZ	97403	13229E4243/14	INSULATION MAKE FROM ACOUSTICAL FOAM, P/N 13225E8562, 5.12 IN. WIDE X 8.53 IN. LONG.....	1
16	MFFZZ	97403	13229E4243/12	INSULATION MAKE FROM ACOUSTICAL FOAM, P/N 13225E8562, 4.51 IN. WIDE X 8.53 IN. LONG.....	1
17	MFFZZ	97403	13229E4243/15	INSULATION MAKE FROM ACOUSTICAL FOAM, P/N 13225E8562, 3.27 IN. WIDE X 9.73 IN. LONG.....	1
18	MFFZZ	97403	13229E4243/10	INSULATION MAKE FROM ACOUSTICAL FOAM, P/N 13225E8562, 13.71 IN. WIDE X 15.32 IN. LONG.....	1
19	MFFZZ	97403	13229E4243/9	INSULATION MAKE FROM ACOUSTICAL FOAM, P/N 13225E8562, 6.72 IN. WIDE X 7.45 IN. LONG.....	1
20	PAOZZ	96906	MS20601AD4W3	RIVET, BLIND.....	6
21	PAOZZ	96906	MS21209F5-20P	INSERT, SCREW THREAD.....	3
22	XBOZZ	97403	13229E4243-7 & - 13	BRACE & BARS WELDED.....	1
23	PAOZZ	96906	MS20600AD4W3	RIVET, BLIND.....	1
24	PAOZZ	97403	13220E5213-3	RIVET, BLIND.....	8
25	PAOZZ	96906	MS21077-08	NUT, SELF-LOCKING, PL.....	4
26	PAOZZ	96906	MS27130-S93K	NUT, PLAIN, BLIND RIV.....	8
27	PAOZZ	80205	NAS1330S08KB106	NUT, PLAIN, BLIND RIV.....	8
28	XBOZZ	97403	13229E4243-1	PANEL, REAR.....	1

END OF FIGURE

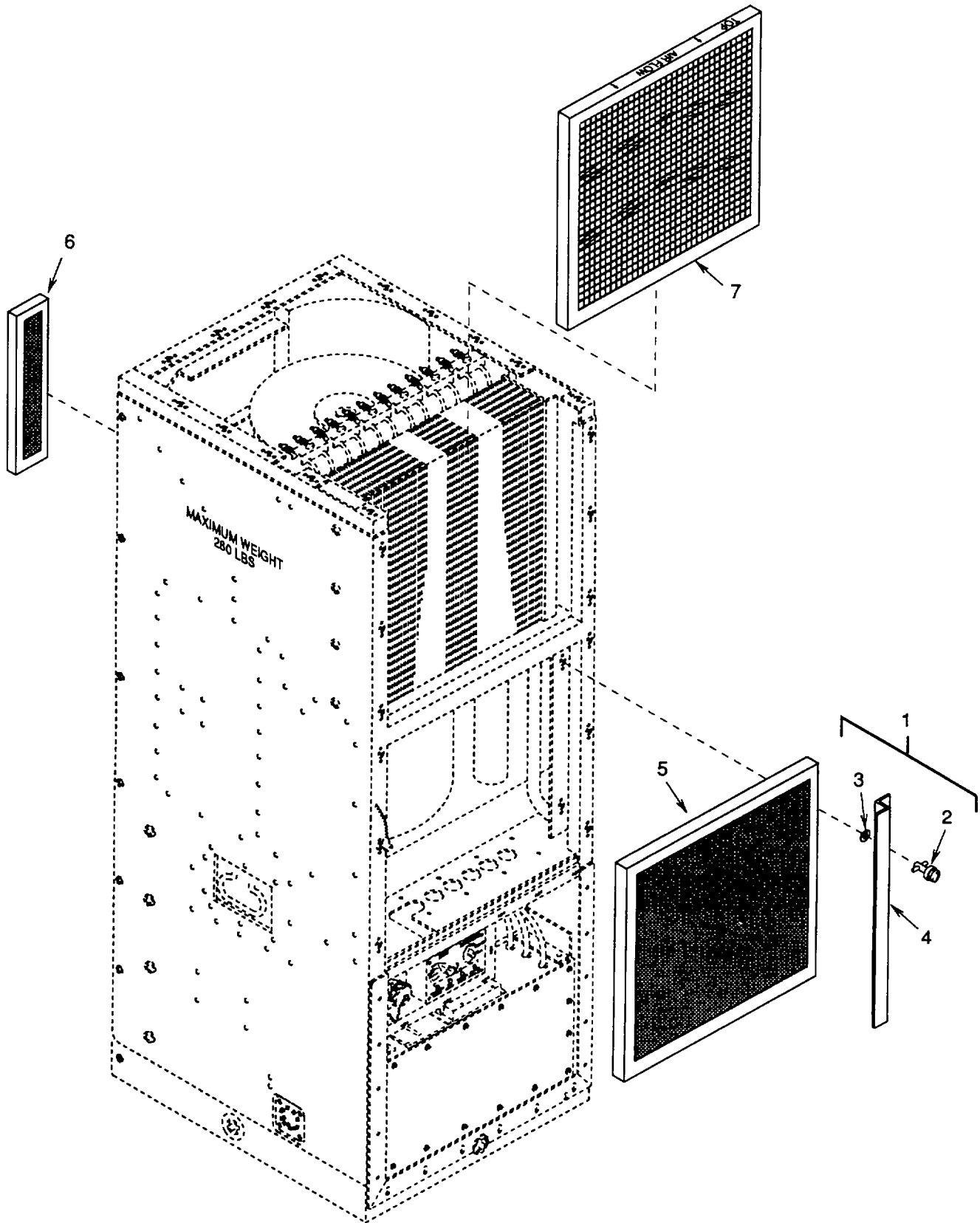

Figure 4. Filters and Mist Eliminator

SECTION II

TM 9-4120-402-24P

(1) ITEM NO	(2) SMR CODE	(3) CAGEC	(4) PART NUMBER	(5) DESCRIPTION AND USABLE ON CODES(UOC)	(6) QTY
GROUP 02 FILTERS AND MIST ELIMINATOR					
FIG. 4 FILTERS AND MIST ELIMINATOR					
1	PAOOZ	97403	13215E9823	RETAINER, AIR FILTER	1
2	PAOZZ	97403	13215E9909-5	STUD ASSEMBLY, TURNL.....	2
3	PAOZZ	97403	13211E8386	WASHER, SPLIT.....	2
4	XBOZZ	97403	13215E9823-1	RETAINER	1
5	PAOZZ	97403	13225E8026	FILTER, AIR CONDITIO.....	1
6	PAOZZ	97403	13222E9999	FILTER, FRESH AIR NOT SUPPLIED WHEN.....	1
				BLAST DAMPER OR FRESH AIR COVER IS SUPPLIED.....	
7	PAOZZ	97403	13219E2647	FILTERING PAD, AIR C	1

END OF FIGURE

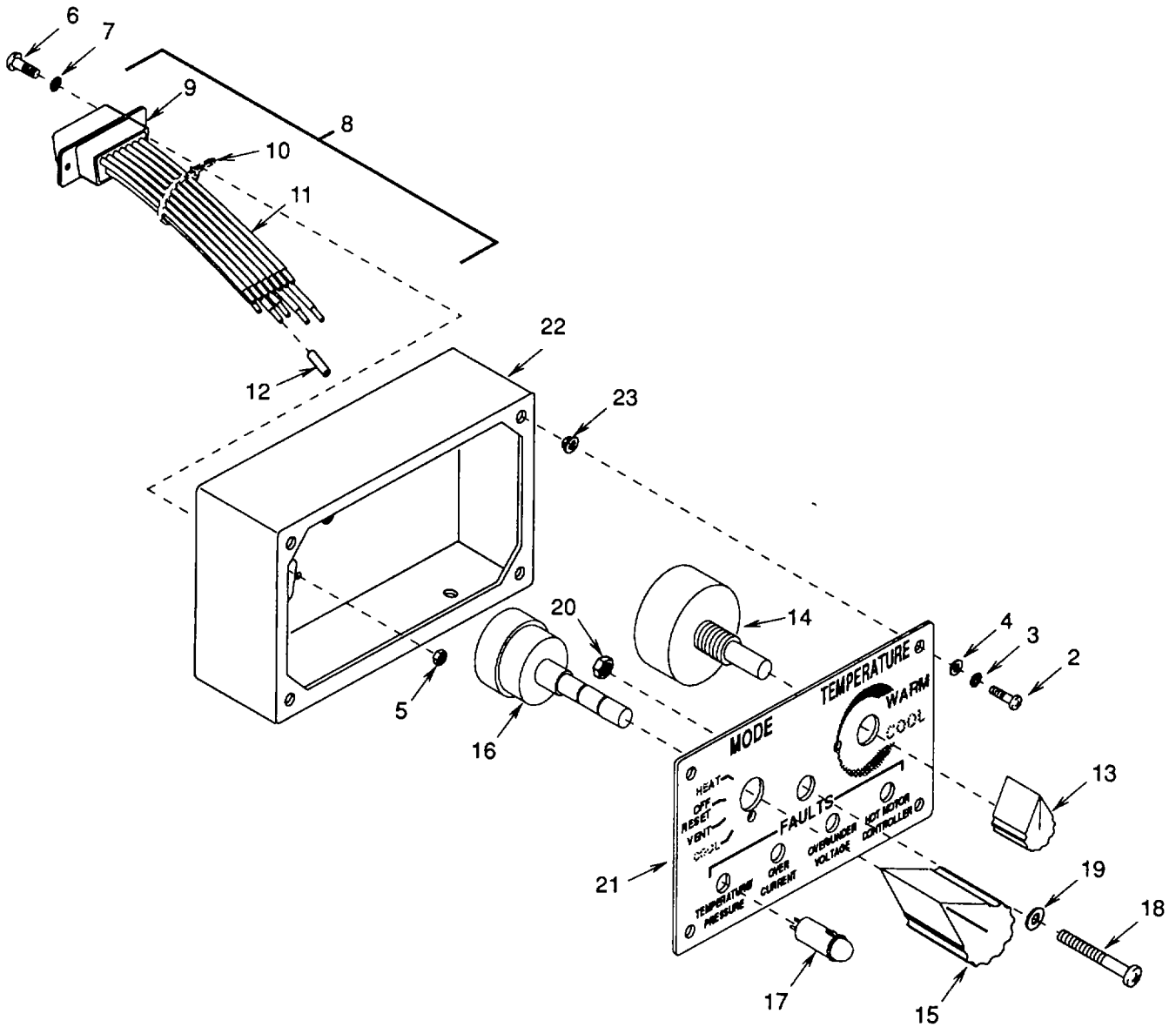
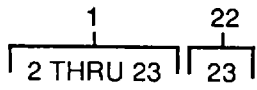

Figure 5. Control Panel Assembly

SECTION II

TM 9-4120-402-24P

(1) ITEM NO	(2) SMR CODE	(3) CAGEC	(4) PART NUMBER	(5) DESCRIPTION AND USABLE ON CODES(UOC)	(6) QTY
GROUP 03 ELECTRICAL					
FIG. 5 CONTROL PANEL ASSEMBLY					
1	PBOOO	97403	13229E4190	CONTROL PANEL ASSY	1
2	PAOZZ	96906	MS35206-215	SCREW, MACHINE.....	4
3	PAOZZ	96906	MS35338-40	WASHER, LOCK.....	4
4	PAOZZ	96906	MS27183-4	WASHER, FLAT.....	4
5	PAOZZ	96906	MS35649-222	NUT, PLAIN, HEXAGON	2
6	PAOZZ	96906	MS35206-205	SCREW, MACHINE.....	2
7	PAOZZ	96906	MS35338-39	WASHER, LOCK.....	2
8	XBOOO	97403	13229E4274	WIRING HARNESS, CONTROL PANEL	1
9	PAOZZ	81349	M24308/4-303	CONNECTOR, RECEPTACL	1
10	PAOZZ	96906	MS3367-5-9	STRAP, TIEDOWN, ELECT	V
11	MOOZZ	97403	13229E4274/2	WIRE, ELECTRICAL MAKE FROM WIRE,	12
				ELECTRICAL, M16878/4BFB9, CUT TO	
				LENGTH.....	
12	MOOZZ	97403	13229E4190/16	INSULATION, SLEEVING MAKE FROM	12
				INSULATION SLEEVING, M23053/5-104-9,	
				0.75 FEET LONG	
13	PAOZZ	96906	MS91528-OU2B	KNOB, CONTROL-PLASTI.....	1
14	PAOZZ	97403	13229E4185	POTENTIOMETER.....	1
15	PAOZZ	96906	MS91528-2U2B	KNOB	1
16	PAOZZ	97403	13229E4187	SWITCH, ROTARY	1
17	PAOZZ	97403	13229E4186	DIODE, LIGHT EMITTIN	4
18	PAOZZ	96906	MS35206-288	SCREW, MACHINE.....	1
19	PAOZZ	96906	MS27183-10	WASHER, FLAT.....	1
20	PAOZZ	96906	MS51922-1	NUT, SELF-LOCKING, HE	1
21	XBOZZ	97403	13229E4192	PANEL, CONTROL	1
22	XBOZZ	97403	13229E4191	BOX, CONTROL	1
23	PAOZZ	81349	M45938/1-5	NUT, PLAIN, CLINCH.....	4

END OF FIGURE

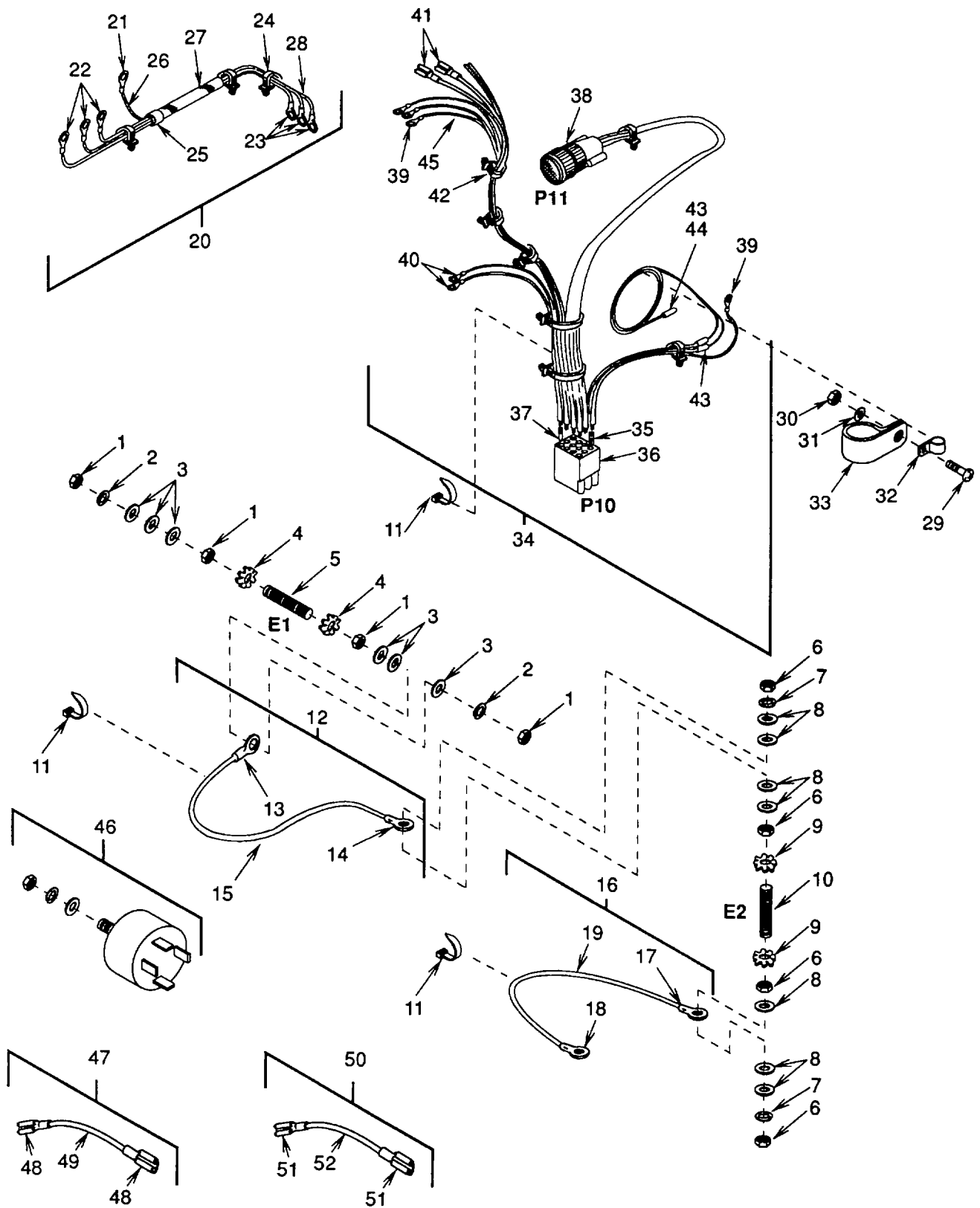

Figure 6. Ground Studs and Upper Section Wiring Harnesses

SECTION II

TM 9-4120-402-24P

(1) ITEM NO	(2) SMR CODE	(3) CAGEC	(4) PART NUMBER	(5) DESCRIPTION AND USABLE ON CODES(UOC)	(6) QTY
GROUP 03 ELECTRICAL					
FIG. 6 GROUND STUDS AND UPPER SECTION WIRING HARNESSSES					
1	PAOZZ	96906	MS35650-3252	NUT, PLAIN, HEXAGON	4
2	PAOZZ	96906	MS35338-44	WASHER, LOCK.....	2
3	PAOZZ	96906	MS15795-810	WASHER, FLAT.....	6
4	PAOZZ	96906	MS16213-61	WASHER, LOCK.....	2
5	PAOZZ	80205	NAS1454-4-0200	STUD, CONTINUOUS THR.....	1
6	PAOZZ	96906	MS35649-202	NUT, PLAIN, HEXAGON	4
7	PAOZZ	96906	MS35338-43	WASHER, LOCK.....	2
8	PAOZZ	96906	MS27183-42	WASHER, FLAT.....	7
9	PAOZZ	96906	MS45904-60	WASHER, LOCK.....	2
10	PAOZZ	80205	NAS1454-3-0200	STUD, CONTINUOUS THR.....	1
11	PAOZZ	96906	MS3367-1-9	STRAP, TIEDOWN, ELECT	V
12	AOOZZ	97403	13229E4248-1	LEAD, ELECTRICAL	1
13	PAOZZ	96906	MS25036-157	TERMINAL, LUG	1
14	PAOZZ	96906	MS25036-112	TERMINAL, LU.....	1
15	MOOZZ	97403	13229E4248-1/1	WIRE, ELECTRICAL MAKE FROM WIRE,	1
				ELECTRICAL, M5086/1-12-9, 4.00 FEET	
				LONG	
16	AOOZZ	97403	13229E4248-2	LEAD, ELECTRICAL	1
17	PAOZZ	96906	MS25036-157	TERMINAL, LUG	1
18	PAOZZ	96906	MS25036-112	TERMINAL, LUG	1
19	MOOZZ	97403	13229E4248-2/1	WIRE, ELECTRICAL MAKE FROM WIRE,	1
				ELECTRICAL, M5086/1-12-9, 3.00 FEET	
				LONG	
20	XBOOO	97403	13229E7264	WIRING HARNESS, CB1 TO TB1.....	1
21	PAOZZ	96906	MS25036-154	TERMINAL, LUG	1
22	PAOZZ	96906	MS25036-112	TERMINAL, LUG	3
23	PAOZZ	96906	MS25036-156	TERMINAL, LUG	3
24	PAOZZ	96906	MS3367-5-9	STRAP, TIEDOWN, ELECT	V
25	MOOZZ	97403	13229E7264/7	INSULATION, SLEEVING MAKE FROM	1
				INSULATION SLEEVING, M23053/5-109-9,	
				0.75 FOOT LONG	
26	MOOZZ	97403	13229E7264/6	WIRE, ELECTRICAL MAKE FROM WIRE,	1
				ELECTRIC, M5086/1-16-9, 1.00 FOOT	
				LONG	
27	MOOZZ	97403	13229E7264/2	BRAID, WIRE TUBULAR MAKE FROM WIRE	1
				BRAID, QQ-B-575R30T0375, 0.375ID X.....	
				5.3 FEET LONG	
28	MOOZZ	97403	13229E7264/1	WIRE, ELECTRICAL MAKE FROM WIRE,	V
				ELECTRICAL, M5086/1-12-9, CUT TO	
				LENGTH.....	
29	PAOZZ	96906	MS35206-246	SCREW, MACHINE.....	1
30	PAOZZ	96906	MS21045-08	NUT, SELF-LOCKING, HE	1
31	PAOZZ	96906	MS51412-18	WASHER, FLAT.....	1
32	PAOZZ	97403	13208E8536	STRAP, TIEDOWN, ELECT	1
33	PAOZZ	96906	MS21919WDG10	CLAMP, LOOP	1
34	XBOZZ	97403	13229E4259	WIRING HARNESS, CONTROL CIRCUIT	1
35	PAOZZ	97403	13229E4273	CONTACT, ELECTRICAL	1

SECTION II

TM 9-4120-402-24P

(1) ITEM NO	(2) SMR CODE	(3) CAGEC	(4) PART NUMBER	(5) DESCRIPTION AND USABLE ON CODES(UOC)	(6) QTY
36	PAOZZ	97403	13229E4181-4	CONNECTOR BODY, PLUG	1
37	PAOZZ	97403	13229E4272	CONTACT, ELECTRICAL	10
38	PAOZZ	96906	MS3456W16S-8S	CONNECTOR, PLUG, ELEC P11.....	1
39	PAOZZ	96906	MS25036-108	TERMINAL, LUG	4
40	PAOZZ	96906	MS25036-153	TERMINAL, LUG	2
41	PAOZZ	97403	13216E6191-2	TERMINAL, QUICK DISC.....	2
42	PAOZZ	96906	MS3367-5-9	STRAP, TIEDOWN, ELECT	V
43	MOOZZ	97403	13229E4259/14	INSULATION, SLEEVING MAKE FROM	3
				INSULATION SLEEVING, M23053/5-103-9, 1.00 FOOT LONG	
44	PAOZZ	97403	13229E4176	THERMISTOR.....	1
45	MOOZZ	97403	13229E4259/1	WIRE, ELECTRICAL MAKE FROM WIRE,	V
				ELECTRICAL, M5086/1-16-9, CUT TO LENGTH, TOTAL LENGTH TO MAKE HARNESS IS 44.0 FEET	
46	PAOZZ	97403	13211E3791	SEMICONDUCTOR DEVIC INCLUDES	1
				ATTACHING HARDWARE	
47	XBOZZ	97403	13229E4179-16	LEAD, ELECTRICAL	1
48	PAOZZ	97403	13216E6191-2	TERMINAL, QUICK DISC.....	2
49	MOOZZ	97403	13229E4179-16/4	WIRE, ELECTRICAL MAKE FROM WIRE,	1
				ELECTRICAL, M5086/1-16-9, 1.0 FOOT LONG	
50	XBOZZ	97403	13229E4179-17	LEAD, ELECTRICAL	1
51	PAOZZ	97403	13216E6191-2	TERMINAL, QUICK DISC.....	2
52	MOOZZ	97403	13229E4179-17/4	WIRE, ELECTRICAL MAKE FROM WIRE,	2
				ELECTRICAL, M5086/1-16-9, 1.0 FOOT LONG	

END OF FIGURE

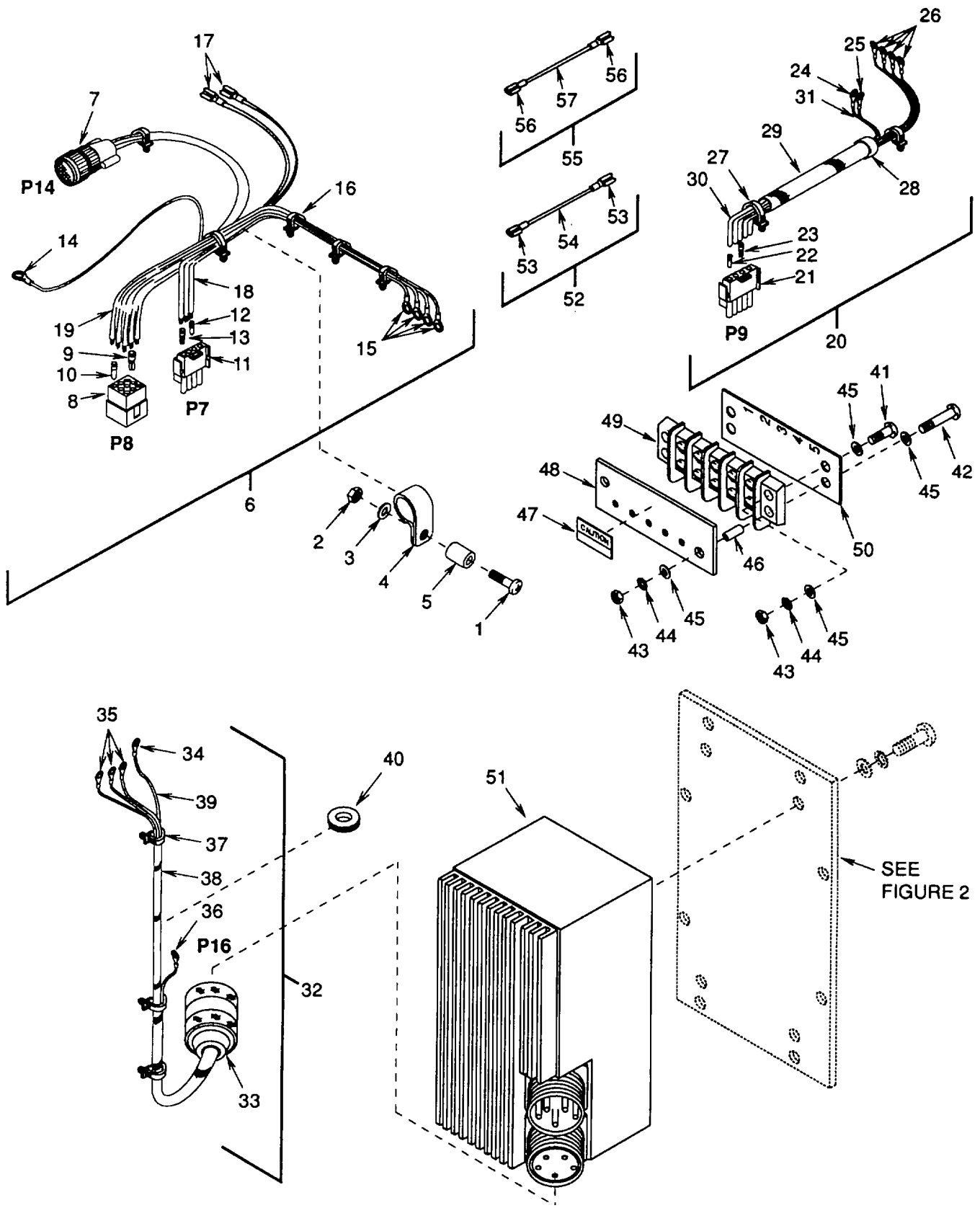

Figure 7. Terminal Board, EMI Filter, and Lower Section Wiring Harnesses

SECTION II

TM 9-4120-402-24P

(1) ITEM NO	(2) SMR CODE	(3) CAGEC	(4) PART NUMBER	(5) DESCRIPTION AND USABLE ON CODES(UOC)	(6) QTY
GROUP 03 ELECTRICAL					
FIG. 7 TERMINAL BOARD, EMI FILTER, AND LOWER SECTION WIRING HARNESSES					
1	PAOZZ	96906	MS35207-268	SCREW, MACHINE.....	1
2	PAOZZ	96906	MS21044D3	NUT, SELF-LOCKING, HE	1
3	PAOZZ	96906	MS27183-42	WASHER, FLAT.....	1
4	PAOZZ	96906	MS21919WDG14	CLAMP, LOOP	1
5	XBOZZ	97403	13226E0881-1	SLEEVE, SPACER.....	1
6	AOOOO	97403	13229E4257	WIRING HARNESS COMPRESSOR	1
7	PAOZZ	96906	MS3106R20-15S	CONNECTOR, PLUG, ELEC.....	1
8	PAOZZ	97403	13229E4181-3	CONNECTOR BODY, PLUG.....	1
9	PAOZZ	97403	13229E4272	CONTACT, ELECTRICAL	6
10	PAOZZ	97403	13229E4273	CONTACT, ELECTRICAL	1
11	PAOZZ	97403	13229E4281-1	CONNECTOR BODY, PLUG.....	2
12	PAOZZ	97403	13229E4280	CONTACT, ELECTRICAL 4 . CC	5
13	PAOZZ	97403	13229E4279	PIN, UNIVERSAL CONTA.....	4
14	PAOZZ	96906	MS25036-154	TERMINAL, LUG	1
15	PAOZZ	96906	MS25036-153	TERMINAL, LUG	4
16	PAOZZ	96906	MS3367-5-9	STRAP, TIEDOWN, ELECT	V
17	PAOZZ	97403	13216E6191-2	TERMINAL, QUICK DISC.....	2
18	MOOZZ	97403	13229E4257/3	WIRE, ELECTRICAL MAKE FROM WIRE,	V
				ELECTRICAL, M5086/1-12-9, CUT TO.....	
				LENGTH, TOTAL LENGTH TO MAKE	
				HARNESS IS 8.0 FEET	
19	MOOZZ	97403	13229E4257/4	WIRE, ELECTRICAL MAKE FROM WIRE,	V
				ELECTRICAL, M5086/1-16-9, CUT TO.....	
				LENGTH, TOTAL LENGTH TO MAKE	
				HARNESS IS 28.0 FEET	
20	AOOOO	97403	13229E4262	WIRING HARNESS P9 TO TB1/E2.....	1
21	PAOZZ	97403	13229E4281-3	CONNECTOR BODY, PLUG.....	2
22	PAOZZ	97403	13229E4280	CONTACT, ELECTRICAL	4
23	PAOZZ	97403	13229E4279	PIN, UNIVERSAL CONTA.....	1
24	PAOZZ	96906	MS25036-103	TERMINAL, LUG	1
25	PAOZZ	96906	MS25036-112	TERMINAL, LUG	1
26	PAOZZ	96906	MS25036-156	TERMINAL, LUG C	4
27	PAOZZ	96906	MS3367-5-9	STRAP, TIEDOWN, ELECT C.....	V
28	MOOZZ	97403	13229E4262/10	INSULATION, SLEEVING MAKE FROM	1
				INSULATION, SLEEVING, M23053/5-108-9,	
				0.050 IN ID X 1.00 INCH LONG.....	
29	MOOZZ	97403	13229E4262/5	BRAID, WIRE MAKE FROM WIRE BRAID,	1
				QQ-B-575R30T500, 0.50 IN 1D X 3.0.....	
				FEET LONG	
30	MOOZZ	97403	13229E4262/4	WIRE, ELECTRICAL MAKE FROM WIRE,	V
				ELECTRICAL, M5086/1-12-9, CUT TO.....	
				LENGTH, TOTAL LENGTH TO MAKE	
				HARNESS IS 12.0 FEET	
31	MOOZZ	97403	13229E4262/11	WIRE, ELECTRICAL MAKE FROM WIRE,	V
				ELECTRICAL, M5086/1-20-9, CUT TO.....	
				LENGTH, TOTAL LENGTH TO MAKE	

SECTION II

TM 9-4120-402-24P

(1) ITEM NO	(2) SMR CODE	(3) CAGEC	(4) PART NUMBER	(5) DESCRIPTION AND USABLE ON CODES(UOC)	(6) QTY
32	AOOOO	97403	13229E4292	HARNES IS 1.0 FOOT.....	
33	PAOZZ	97403	13229E6718-1	WIRING HARNES, P16 TO CB1/E1.....	1
34	PAOZZ	96906	MS25036-157	PLUG, STRAIGHT.....	1
35	PAOZZ	96906	MS25036-112	TERMINAL, LUG.....	1
36	PAOZZ	96906	MS25036-156	TERMINAL, LUG.....	3
37	PAOZZ	96906	MS3367-5-9	TERMINAL, LUG.....	1
38	MOOZZ	97403	13229E4292/6	STRAP, TIEDOWN, ELECT..... V	
				BRAID, WIRE TUBULAR MAKE FROM WIRE.....	1
				BRAID, QQ-B-575R30T0375, 0.375 IN.....	
				ID X 4.0 FEET LONG.....	
39	MOOZZ	97403	13229E4292/1	WIRE, ELECTRICAL MAKE FROM WIRE, V	
				ELECTRICAL, M5086/1-12-9, CUT TO.....	
				LENGTH, TOTAL LENGTH TO MAKE.....	
				HARNES IS 15.0 FEET.....	
40	PAOZZ	96906	MS35489-17	GROMMET, NONMETALLIC.....	1
41	PAOZZ	96906	MS35206-248	SCREW, MACHINE.....	2
42	PAOZZ	96906	MS35206-251	SCREW, MACHINE.....	2
43	PAOZZ	96906	MS35649-282	NUT, PLAIN, HEXAGON.....	4
44	PAOZZ	96906	MS35338-42	WASHER, LOCK.....	4
45	PAOZZ	96906	MS51412-18	WASHER, FLAT.....	8
46	XBOZZ	97403	13216E6159-3	SPACER, SLEEVE.....	4
47	XBOZZ	97403	13229E4231-1	LABEL, CAUTION.....	1
48	XBOZZ	97403	13229E4236	COVER, TERMINAL BOAR.....	1
49	PAOZZ	81349	39TB5B	TERMINAL BOARD.....	1
50	PAOZZ	81349	MSA39TB5	MARKER STRIP, TERMIN.....	1
51	PAOZZ	97403	13229E4196	FILTER, ELECTROMAGNE.....	1
52	XBOZZ	97403	13229E4179-18	LEAD, ELECTRICAL.....	1
53	PAOZZ	97403	13216E6191-2	TERMINAL, QUICK DISC.....	2
54	MOOZZ	97403	13229E4179-18/4	WIRE, ELECTRICAL MAKE FROM WIRE, V	
				ELECTRICAL, M5086/1-16-9, 2.0 FEET.....	1
				LONG.....	
55	XBOZZ	97403	13229E4179-19	LEAD, ELECTRICAL.....	1
56	PAOZZ	97403	13216E6191-2	TERMINAL, QUICK DISC.....	2
57	MOOZZ	97403	13229E4179-19/4	WIRE, ELECTRICAL MAKE FROM WIRE, V	
				ELECTRICAL, M5086/1-16-9, 2.0 FEET.....	1
				LONG.....	

END OF FIGURE

SECTION II

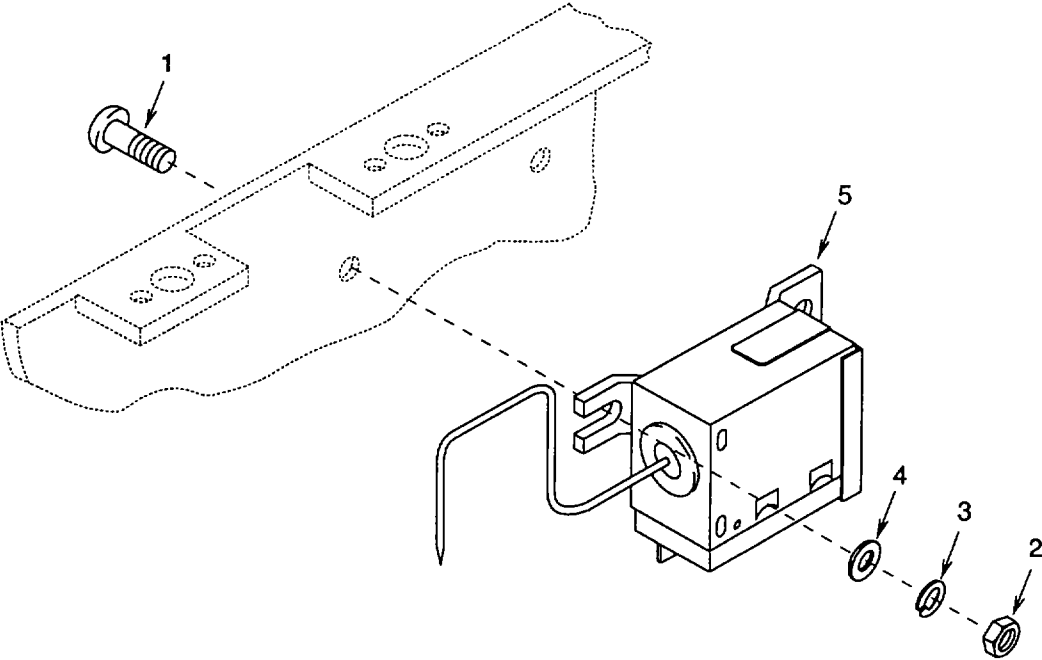

Figure 8. Coil Frost Switch

SECTION II

TM 9-4120-402-24P

(1) ITEM NO	(2) SMR CODE	(3) CAGEC	(4) PART NUMBER	(5) DESCRIPTION AND USABLE ON CODES(UOC)	(6) QTY
				GROUP 03 ELECTRICAL	
				FIG. 8 COIL FROST SWITCH	
1	PAOZZ	96906	MS35206-244	SCREW,MACHINE	2
2	PAOZZ	96906	MS35649-282	NUT,PLAIN,HEXAGON	2
3	PAOZZ	96906	MS35338-42	WASHER,LOCK	2
4	PAOZZ	96906	MS51412-18	WASHER,FLAT	2
5	PAOZZ	97403	13229E4213	SWITCH,COIL FROST.....	1

END OF FIGURE

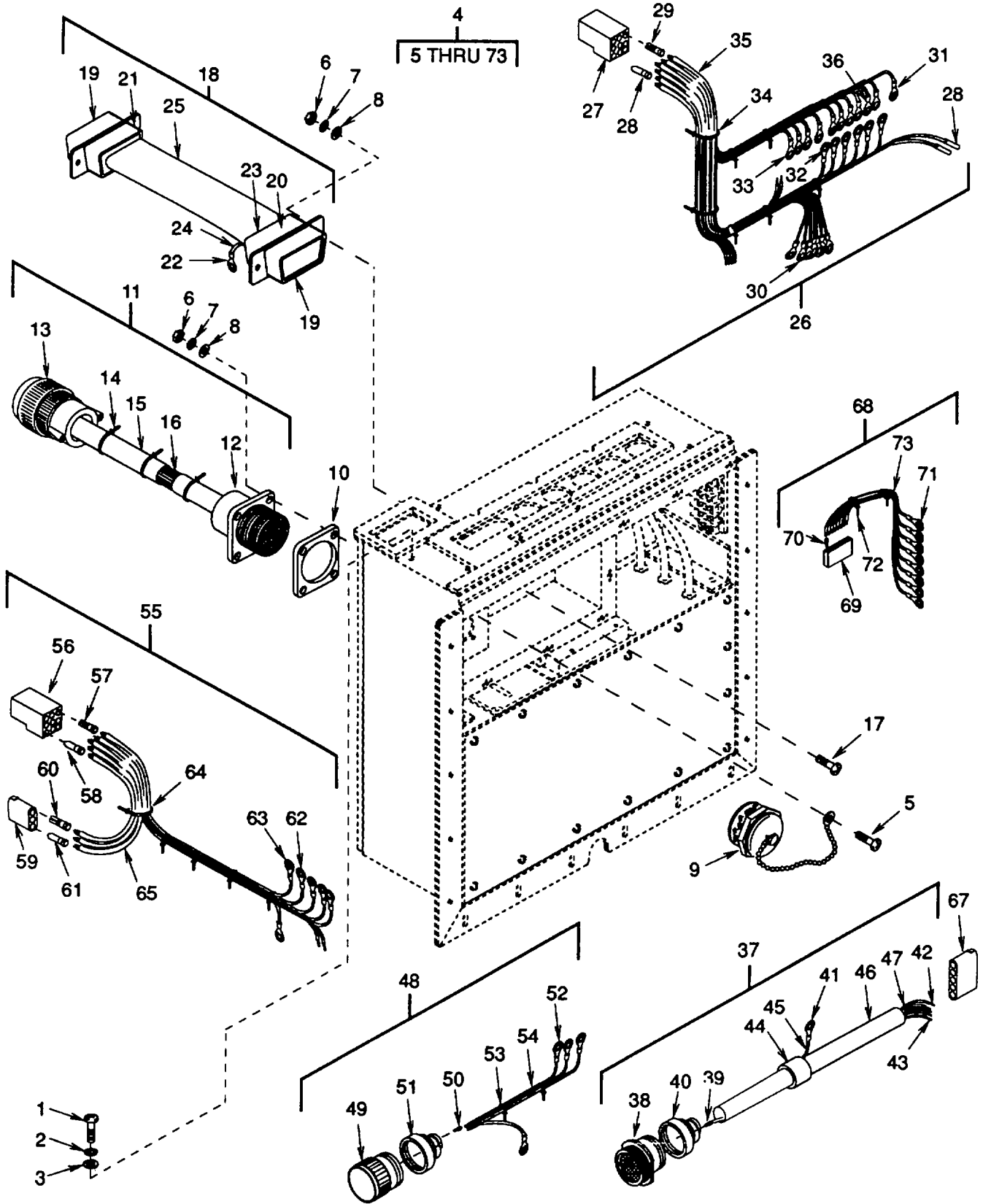

Figure 9. Wiring Harnesses, Control Assembly

SECTION II

TM 9-4120-402-24P

(1) ITEM NO	(2) SMR CODE	(3) CAGEC	(4) PART NUMBER	(5) DESCRIPTION AND USABLE ON CODES(UOC)	(6) QTY
GROUP 03 ELECTRICAL					
FIG. 9. WIRING HARNESSSES, CONTROL ASSEMBLY					
1	PAOZZ	96906	MS35206-231	SCREW,MACHINE	11
2	PAOZZ	96906	MS35338-41	WASHER,LOCK	11
3	PAOZZ	96906	MS51412-18	WASHER,FLAT.....	11
4	XBOOO	97403	13229E4245	CONTROL PANEL ASSY	1
5	PAOZZ	96906	MS35206-218	SCREW,MACHINE	4
6	PAOZZ	96906	MS35649-242	NUT,PLAIN,HEXAGON	6
7	PAOZZ	96906	MS35338-40	WASHER,LOCK	6
8	PAOZZ	96906	MS27183-6	WASHER,FLAT	6
9	PAOZZ	96906	MS25043-18DA	COVER,ELECTRICAL CO INCLUDES	1
				ATTACHING CHAIN.....	
10	PAOZZ	96906	MS51007-6	GASKET	1
11	AOOOO	97403	13229E4261	WIRING HARNESS, J4 TO P15	1
12	PAOZZ	96906	MS3450W18-11P	CONNECTOR,RECEPTACL	1
13	PAOZZ	97403	13229E6718-2	PLUG,STRAIGHT.....	1
14	PAOZZ	96906	MS3367-1-9	STRAP,TIEDOWN,ELECT CC	V
15	MOOZZ	97403	13229E4261/2	BRAID,WIRE MAKE FROM WIRE BRAID,.....	1
				QQ-B-575R30T0500, 0.50 IN ID X 3.0 INCHES LONG	
16	MOOZZ	97403	13229E4261/3	WIRE,ELECTRICAL MAKE FROM WIRE,	V
				ELECTRICAL, M5086/1-12-9, CUT TO LENGTH, TOTAL LENGTH TO MAKE HARNESS IS 13.0 FEET	
17	PAOZZ	96906	MS35206-215	SCREW,MACHINE	2
18	AOOOO	97403	13229E4207-2	WIRING HARNESS, J6 TO P1.....	1
19	PAOZZ	81349	M24308/2-2	CONNECTOR,RECEPTACL	2
20	PAOZZ	81349	M24308/21-2	SHIELD,ELECTRICAL C	1
21	PAOZZ	97403	13229E4237-2	STRAIN RELIEF	1
22	PAOZZ	96906	MS25036-148	TERMINAL,LUG.....	1
23	MOOZZ	97403	13229E4207-2/5	INSULATION,SLEEVING MAKE FROM	1
				INSULATION SLEEVING, M23053/5-108-9, 0.75 INCH LONG.....	
24	MOOZZ	97403	13229E4207-2/6	WIRE,ELECTRICAL MAKE FROM WIRE,	1
				ELECTRICAL, M5086/1-20-9, 4.0 INCHES LONG.....	
25	MOOZZ	97403	13229E4207-2/3	CABLE,SHIELDED MULT MAKE FROM	1
				CABLE SHIELDED, P/N 13229E4286, 8.0 INCHES LONG.....	
26	AOOOO	97403	13229E4260	WIRING HARNESS, CONTROL ENCLOSURE	1
27	PAOZZ	97403	13229E4265-4	CONNECTOR,PLUG,ELEC	1
28	PAOZZ	97403	13229E4273	CONTACT,ELECTRICAL	16
29	PAOZZ	97403	13229E4272	CONTACT,ELECTRICAL	2
30	PAOZZ	96906	MS25036-106	TERMINAL,LUG	8
31	PAOZZ	96906	MS25036-153	TERMINAL,LUG	5
32	PAOZZ	96906	MS25036-108	TERMINAL,LUG	6
33	PAOZZ	96906	MS25036-112	TERMINAL,LUG	13
34	PAOZZ	96906	MS3367-5-9	STRAP,TIEDOWN,ELECT	V
35	MOOZZ	97403	13229E4260/4	WIRE,ELECTRICAL MAKE FROM WIRE,	V

SECTION II

TM 9-4120-402-24P

(1) ITEM NO	(2) SMR CODE	(3) CAGEC	(4) PART NUMBER	(5) DESCRIPTION AND USABLE ON CODES(UOC)	(6) QTY
36	MOOZZ	97403	13229E4260/7	ELECTRICAL, M5086/1-16-9, CUT TO LENGTH, TOTAL LENGTH TO MAKE HARNESS IS 40.0 FEET WIRE,ELECTRICAL..... MAKE FROM WIRE, ELECTRICAL, M5086/1-12-9, CUT TO LENGTH, TOTAL LENGTH TO MAKE HARNESS IS 2.0 FEET	V
37	AOOOO	97403	13229E4288	WIRING HARNESS, J13 TO J9.....	1
38	PAOZZ	97403	13229E7260-2	RECEPTACLE	1
39	PAOZZ	97403	13229E7263-1	JACK,TIP	5
40	PAOZZ	97403	13229E7261	ADAPTER,CABLE CLAMP	1
41	PAOZZ	96906	MS25036-108	TERMINAL,LUG	1
42	PAOZZ	97403	13229E4279	PIN,UNIVERSAL CONTACT	4
43	PAOZZ	97403	13229E4280	CONTACT,ELECTRICAL	1
44	MOOZZ	97403	13229E4288/11	INSULATION,SLEEVING MAKE FROM..... INSULATION,SLEEVING, M23053/5-109-9, 0.75 FOOT LONG	1
45	MOOZZ	97403	13229E4288/10	WIRE,ELECTRICAL MAKE FROM WIRE, ELECTRICAL, M5086/1-20-9, 1.0 FOOT LONG	1
46	MOOZZ	97403	13229E4288/8	BRAID,WIRE TUBULAR MAKE FROM WIRE BRAID, QQ-B-575R30T0500, 14.0 INCHES LONG.....	1
47	MOOZZ	97403	13229E4288/7	WIRE,ELECTRICAL MAKE FROM WIRE, ELECTRICAL, M5086/1-12-9, CUT TO LENGTH, TOTAL LENGTH TO MAKE HARNESS IS 6.0 FEET	V
48	AOOOO	97403	13229E4289	WIRING HARNESS, P12 TO K2	1
49	PAOZZ	97403	13229E7259-2	CONNECTOR BODY, PLUG	1
50	PAOZZ	97403	13229E7262	CONTACT, ELECTRICAL	4
51	PAOZZ	97403	13229E7261	ADAPTER,CABLE CLAMP	1
52	PAOZZ	96906	MS25036-112	TERMINAL,LUG	4
53	PAOZZ	96906	MS3367-5-9	STRAP,TIEDOWN,ELECT	V
54	MOOZZ	97403	13229E4289/7	WIRE,ELECTRICAL MAKE FROM WIRE, ELECTRICAL, M5086/1-10-9, CUT TO LENGTH, TOTAL LENGTH TO MAKE HARNESS IS 2.0 FEET	V
55	AOOOO	97403	13229E4258	WIRING HARNESS, J7/J8 TO K2	1
56	PAOZZ	97403	13229E4265-3	CONNECTOR BODY,RECE	1
57	PAOZZ	97403	13229E4273	CONTACT,ELECTRICAL	4
58	PAOZZ	97403	13229E4272	CONTACT,ELECTRICAL	1
59	PAOZZ	97403	13229E4282-1	CONNECTOR BODY,RECE	1
60	PAOZZ	97403	13229E4280	CONTACT,ELECTRICAL	3
61	PAOZZ	97403	13229E4279	PIN,UNIVERSAL CONTACT	1
62	PAOZZ	96906	MS25036-108	TERMINAL,LUG	3
63	PAOZZ	96906	MS25036-112	TERMINAL,LUG	3
64	PAOZZ	96906	MS3367-5-9	STRAP,TIEDOWN,ELECT	V
65	MOOZZ	97403	13229E4258/3	WIRE,ELECTRICAL MAKE FROM WIRE, ELECTRICAL, M5086/1-12-9, CUT TO LENGTH, TOTAL LENGTH TO MAKE HARNESS IS 5.0 FEET	V
66	MOOZZ	97403	13229E4258/4	WIRE,ELECTRICAL MAKE FROM WIRE,	V

SECTION II

TM 9-4120-402-24P

(1) ITEM NO	(2) SMR CODE	(3) CAGEC	(4) PART NUMBER	(5) DESCRIPTION AND USABLE ON CODES(UOC)	(6) QTY
				ELECTRICAL, M5086/1-16-9, CUT TO LENGTH	
67	PAOZZ	97403	13229E4282-3	CONNECTOR BODY,RECE	1
68	ASOOO	94833	120K1111-1	WIRING HARNESS, P3	1
69	PAOZZ	97403	13229E4183	CONNECTOR,RECEPTACL	1
70	PAOZZ	27264	08-50-0114	CONTACT, ELECTRICAL	8
71	PAOZZ	96906	MS25036-145	TERMINAL, LUG	8
72	PAOZZ	96906	MS3367-2-9	STRAP,TIEDOWN,ELECT	V

END OF FIGURE

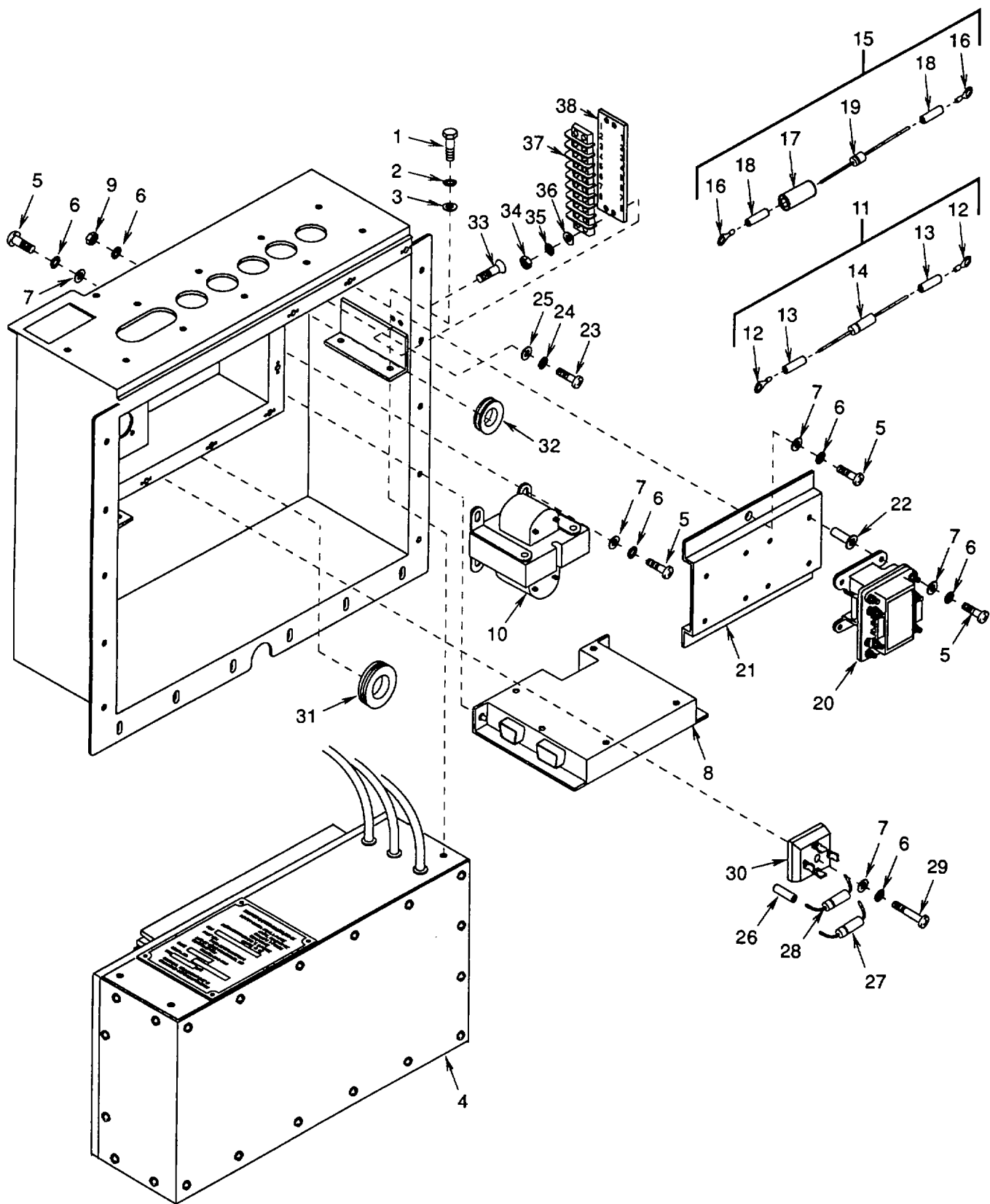

Figure 10. Control Assembly

SECTION II

TM 9-4120-402-24P

(1) ITEM NO	(2) SMR CODE	(3) CAGEC	(4) PART NUMBER	(5) DESCRIPTION AND USABLE ON CODES(UOC)	(6) QTY
GROUP 03. ELECTRICAL					
FIG.10. CONTROL ASSEMBLY					
1	PAOZZ	96906	MS90728-5	SCREW,CAP,HEXAGON H	4
2	PAOZZ	96906	MS35338-44	WASHER,LOCK	4
3	PAOZZ	96906	MS27183-10	WASHER,FLAT	4
4	PAOZF	97403	13229E4211	CONTROLLER,MOTOR	1
5	PAOZZ	96906	MS35206-243	SCREW,MACHINE	17
6	PAOZZ	96906	MS35338-42	WASHER,LOCK	23
7	PAOZZ	96906	MS51412-18	WASHER,FLAT.....	18
8	PAOZZ	97403	13229E4180	CIRCUIT CARD ASSEMB	1
9	PAOZZ	96906	MS35649-282	NUT,PLAIN,HEXAGON	4
10	PAOZZ	97403	13229E4214	TRANSFORMER.....	1
11	AOOOO	97403	13229E4287	DIODE WITH TERMINAL.....	1
12	PAOZZ	96906	MS25036-146	TERMINAL,LUG	2
13	MOOZZ	97403	13229E4287/3	INSULATION,SLEEVING MAKE FROM	2
				INSULATION SLEEVING, M23053/5-107-9, 4.0 INCHES LONG.....	
14	PAOZZ	97403	13219E0897	SEMICONDUCTOR DEVIC	1
15	XBOOO	94833	120K1265-1	SURGE ARRESTOR 4ITH TERMINALS	1
16	PAOZZ	96906	MS25036-103	TERMINAL,L6LG.....	2
17	MOOZZ	94833	120K1265-1/3	INSULATION,SLEEVING MAKE FROM	1
				INSULATION SLEEVING, M23053/5-107-9, 1.0 INCH LONG.....	
18	MOOZZ	94833	120K1265-1/4	INSULATION,TUBING MAKE FROM	2
				INSULATION TUBING, MIL-I-22129, 0.049 IN ID, 0.019 IN WALL, 1.0 INCH LONG	
19	PAOZZ	1DY59	CG2-470L	ARRESTOR,ELECTRICAL.....	100
20	PAOZZ	96906	MS24192-D1	RELAY,ELECTROMAGNET	2
21	XBOZZ	97403	13229E4238	BRACKET,RELAY	1
22	PAOZZ	96906	MS35130-S13K	NUT,BLIND RIVET	8
23	PAOZZ	96906	MS35207-265	SCREW,MACHINE	1
24	PAOZZ	96906	MS35338-43	WASHER,LOCK	1
25	PAOZZ	96906	MS27183-42	WASHER,FLAT	1
26	MOOZZ	97403	13229E4245/31	INSULATION,SLEEVING MAKE FROM	4
				INSULATION SLEEVING, M23053/5-101-9, 0.046 IN ID X 0.75 INCH LONG.....	
27	PAOZZ	97403	13229E4264	CAPACITOR,FIXED,ELE	1
28	PAOZZ	81349	M39014/5-2661	CAPACITOR,FIXED,CER	1
29	PAOZZ	96906	MS35206-249	SCREW,MACHINE	1
30	PAOZZ	97403	13227E8321	RECTIFIER,SEMICONDU	1
31	PAOZZ	88044	AN931-12-26	GROMMET,NONMETALLIC	1
32	PAOZZ	96906	MS35489-20	GROMMET,NONMETALLIC	1
33	PAOZZ	96906	MS24693-S29	SCREW,MACHINE	4
34	PAOZZ	96906	MS35649-262	NUT,PLAIN,HEXAGON	4
35	PAOZZ	96906	MS35338-41	WASHER,LOCK.....	4
36	PAOZZ	96906	MS27183-43	WASHER,FLAT	4
37	PAOZZ	71785	8-141	TERMINAL BOARD	1
38	PAOZZ	71785	MS8-141	MARKER STRIP	1

END OF FIGURE

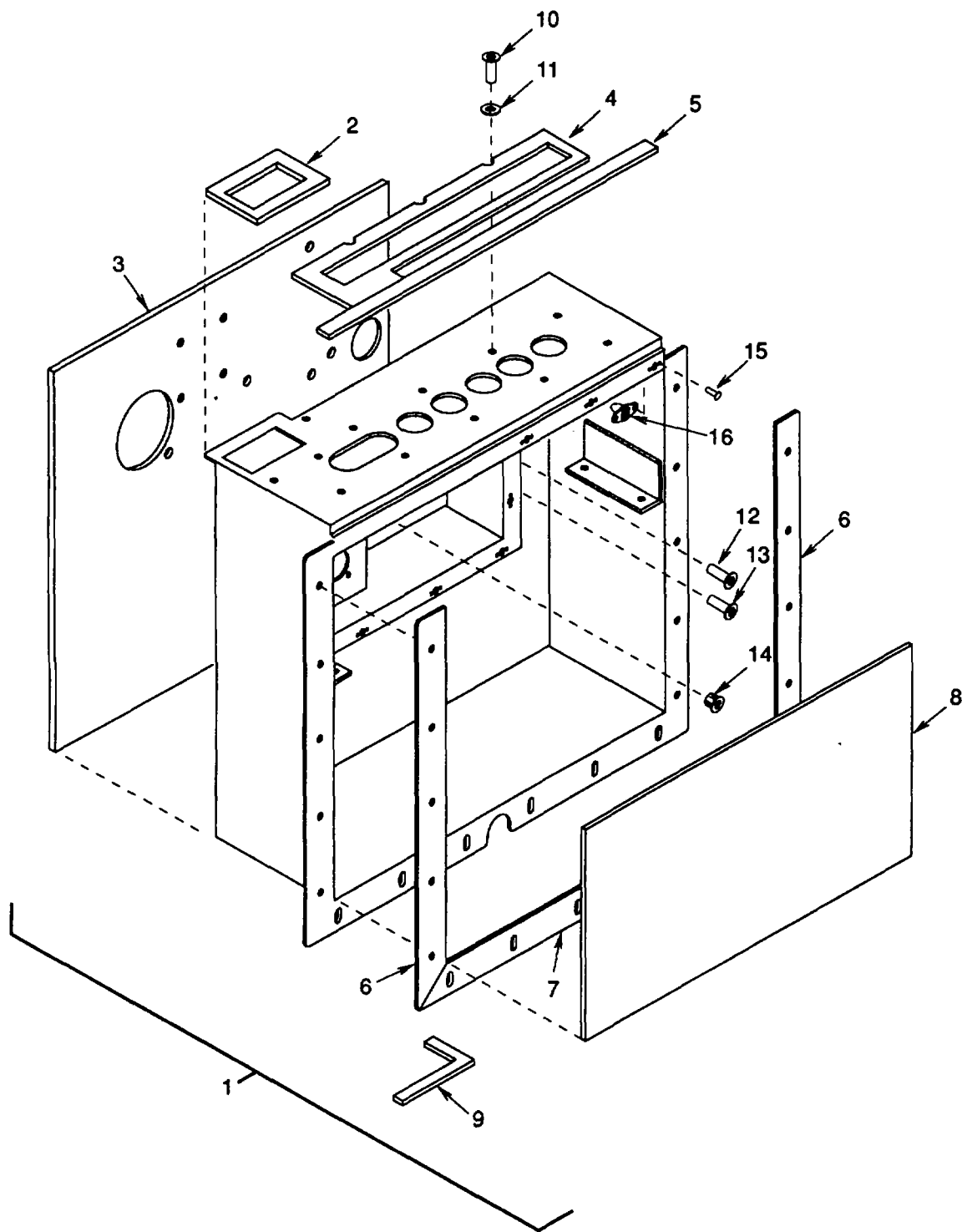

Figure 11. Control Enclosure

SECTION II

TM 9-4120-402-24P

(1) ITEM NO	(2) SMR CODE	(3) CAGEC	(4) PART NUMBER	(5) DESCRIPTION AND USABLE ON CODES(UOC)	(6) QTY
GROUP 03 ELECTRICAL					
FIG. 11. CONTROL ENCLOSURE					
1	XBOOO	97403	13229E4246	ENCLOSURE,CONTROL	1
2	MOOZZ	97403	13229E4246/19	GASKET MAKE FROM RUBBER SHEET, ASTM-D1056-2B45CIF2-1/8 IN..... THICK X 2.23 IN. WIDE X 3.19 IN. LONG	1
3	MOOZZ	97403	13229E4246/15	INSULATION MAKE FROM RUBBER SHEET, ASTM-D1056-2B45CIF2-1/4 IN. THICK X 14.62 IN.WIDE X 14.78 IN. LONG	1
4	MOOZZ	9740	13229E4246/22	GASKET..... MAKE FROM RUBBER SHEET, ASTM-D1056-2BRTCIF2-1/8 IN. THICK X 2.75 IN. WIDE X 11.06 IN LONG	1
5	MOOZZ	97403	13229E4246/17	GASKET MAKE FROM RUBBER SHEET,	1
6	MOOZZ	97403	13229E4246/12	ASTM-D1056-2B45C1F2-1/8 IN. THICK X 0.50 IN.WIDE X 14.78 IN.LONG.....	2
7	MOOZZ	97403	13229E4246/14	GASKET..... MAKE FROM RUBBER SHEET, ASTM-D1056-2B45C1F2-1/8 IN.THICK X 1.00 IN. WIDE X 15.29 IN. LONG	1
8	MOOZZ	97403	13229E4246/6	GASKET MAKE FROM RUBBER SHEET,	1
9	MOOZZ	97403	13229E4246/8	ASTM-D1056-2B45CIF2-1/8 IN. THICK X 1.00 IN. WIDE X 16.83 IN. LONG	1
10	PAOZZ	96906	MS27130-S8K	INSULATION MAKE FROM RUBBER	1
11	PAOZZ	80205	NAS1031A08	SHEET, ASTM-D1056-2B45CIF2-1/8 IN. THICK X 8.38 IN.WIDE X 14.78 IN. LONG	1
12	PAOZZ	96906	MS27130-S13K GASKETMAKE FROM RUBBER SHEET, ASTM-D1056-2B45CIF2-1/8 IN.THICK X 1.69 IN.WIDE X 3.06 IN.LONG.....	12
13	PAOZZ	96906	MS27130-S25K	NUT,PLAIN,-LTLND RI	12
14	PAOZZ	81346	M245938/10-2	WASHER,FLAT	4
15	PAOZZ	97403	13220E5213-2	NUT,PLAIN,BLIND RIV	1
16	PAOZZ	80205	NAS1031A08	NUT,PLAIN,BLIND RIV	1
				NUT,PLAIN CLINCH.....	1
				RIVET,BLIND	14
				NUT,SELF-LOCKING,PL	7

END OF FIGURE

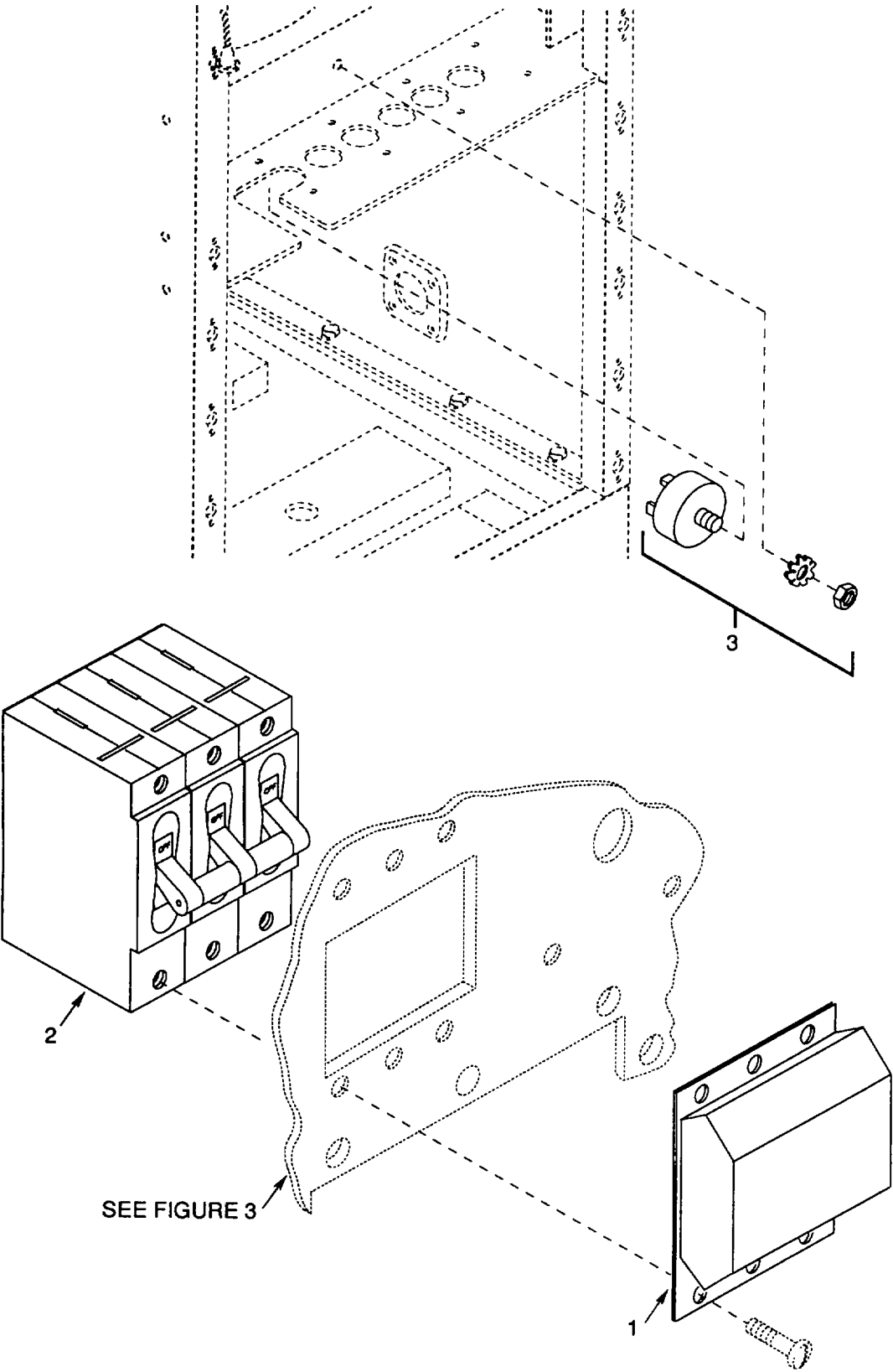

Figure 12. Circuit Breaker and Rectifier

SECTION II

TM 9-4120-402-24P

(1) ITEM NO	(2) SMR CODE	(3) CAGEC	(4) PART NUMBER	(5) DESCRIPTION AND USABLE ON CODES(UOC)	(6) QTY
-------------------	--------------------	--------------	-----------------------	---	------------

GROUP 03 ELECTRICAL

FIG. 12. CIRCUIT BREAKER AND RECTIFIER

1	PAOZZ	81349	M5423/14-07	BOOT,DUST AND MOIST	1
2	PAOZZ	81349	M55629/5-418	CIRCUIT BREAKER	1
3	PAOZZ	97403	13211E3791	SEMICONDUCTOR DEVIC INCLUDES	1
				ATTACHING HARDWARE	

END OF FIGURE

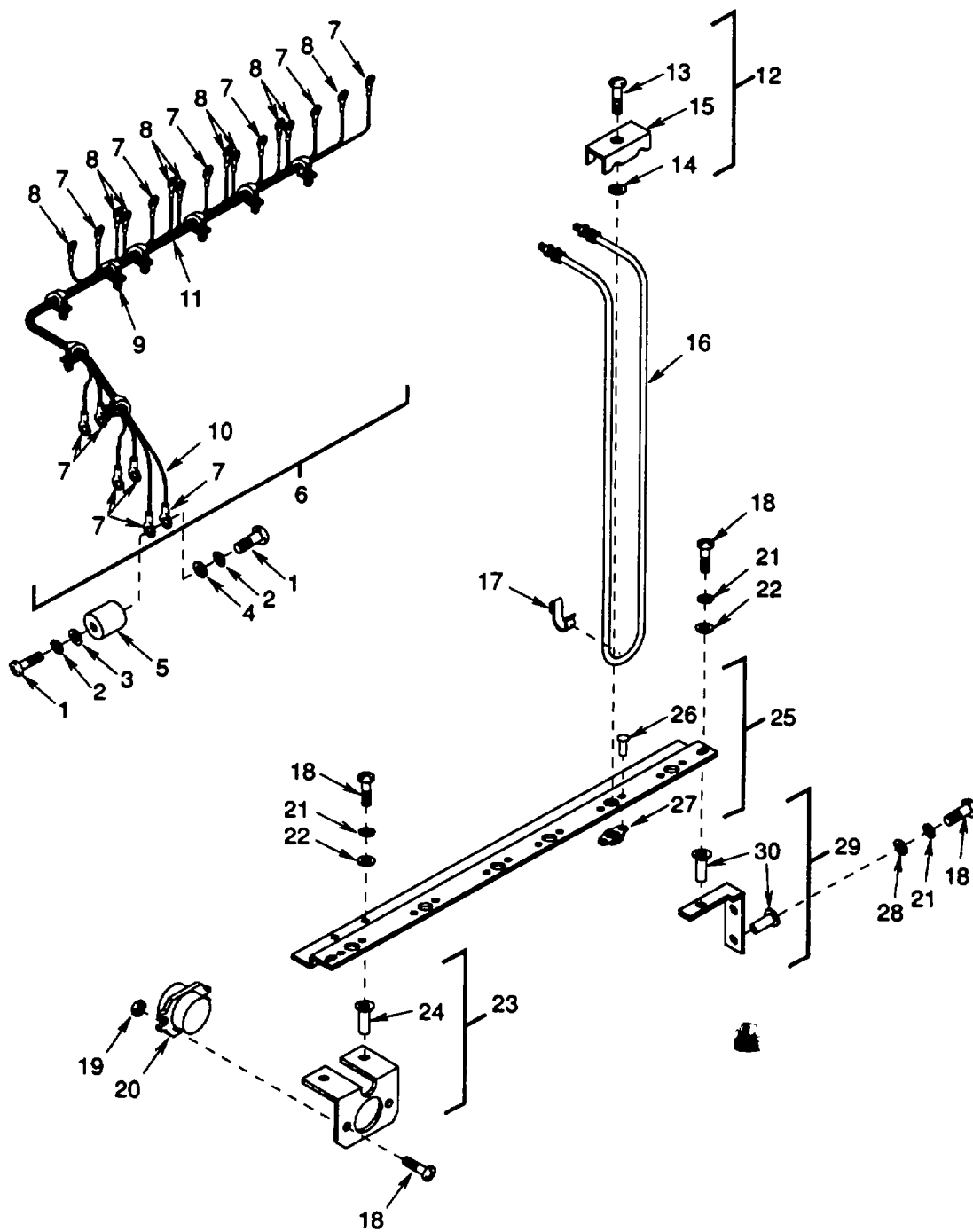

Figure 13. Heaters and Related Parts

SECTION II

TM 9-4120-402-24P

(1) ITEM NO	(2) SMR CODE	(3) CAGEC	(4) PART NUMBER	(5) DESCRIPTION AND USABLE ON CODES(UOC)	(6) QTY
GROUP 04. HEATERS, EVAPORATOR FAN, CONDENSER FAN, AND MOTOR					
FIG.13. HEATERS AND RELATED PARTS					
1	PAOZZ	96906	MS35207-263	SCREW,MACHINE	6
2	PAOZZ	96906	MS35338-43	WASHER,LOCK	6
3	PAOZZ	80205	NAS1523C3F	PACKING WITH RETAIN	3
4	PAOZZ	96906	MS27183-42	WASHER,FLAT	6
5	PAOZZ	81349	NL422B03-008	INSULATOR,STANDOFF	3
6	XBOOO	97403	13229E4278	WIRING HARNESS, TP TO HEATERS	1
7	PAOZZ	96906	MS25036-108	TERMINAL,LUG	12
8	PAOZZ	96906	MS25036-112	TERMINAL,LUG	10
9	PAOZZ	96906	MS3367-5-9	STRAP,TIEDOWN,ELECT	V
10	MOOZZ	97403	13229E4278/1	WIRE,ELECTRICAL MAKE FROM WIRE,	V
				ELECTRICAL, M5086/1-12-9, CUT TO LENGTH.....	
11	MOOZZ	97403	13229E4278/2	WIRE,ELECTRICAL MAKE FROM WIRE,	V
				ELECTRICAL, M5086/1-16-9, CUT TO LENGTH.....	
12	XDOOZ	97403	13214E3416	CLAMP,BLOCK,SECTION	6
13	PAOZZ	97403	13214E3744V34	SCREW,PANEL FASTENE	1
14	PAOZZ	97403	13211E8337	WASHER,LOCK	1
15	XBOZZ	97403	13214E3416-1	CLAMP	1
16	PAOZZ	97403	13211E8353-1	HEATING ELEMENT,ELE	6
17	PAOZZ	97403	13211E8227	CLIP,SPRING TENSION	6
18	PAOZZ	96906	MS35206-247	SCREW,MACHINE	10
19	PAOZZ	96906	MS21045-08	NUT,SELF-LOCKING,HE	2
20	PAOZZ	97403	13211E8265	SWITCH,THERMOSTATIC	1
21	PAOZZ	96906	MS35338-42	WASHER,LOCK	8
22	PAOZZ	96906	MS51412-18	WASHER,FLAT	4
23	XBOOO	97403	13225E8017	BRACKET,THERMOSTAT	1
24	PAOZZ	96906	MS27130-S14K	NUT,PLAIN,BLIND RIV	2
25	XBOOO	97403	13225E8018	SUPPORT,HEATER	1
26	PAOZZ	96906	MS20601AD4W2	RIVET,BLIND	12
27	PAOZZ	97403	13211E8382	NUT,SHEET SPRING	6
28	PAOZZ	80205	NAS1523C08F	PACKING WITH RETAIN	4
29	XBOOO	97403	13225E8016	BRACKET,HTR SUPPORT	2
30	PAOZZ	96906	MS27130-S94K	NUT,PLAIN,BLIND RIV	3

END OF FIGURE

SECTION II

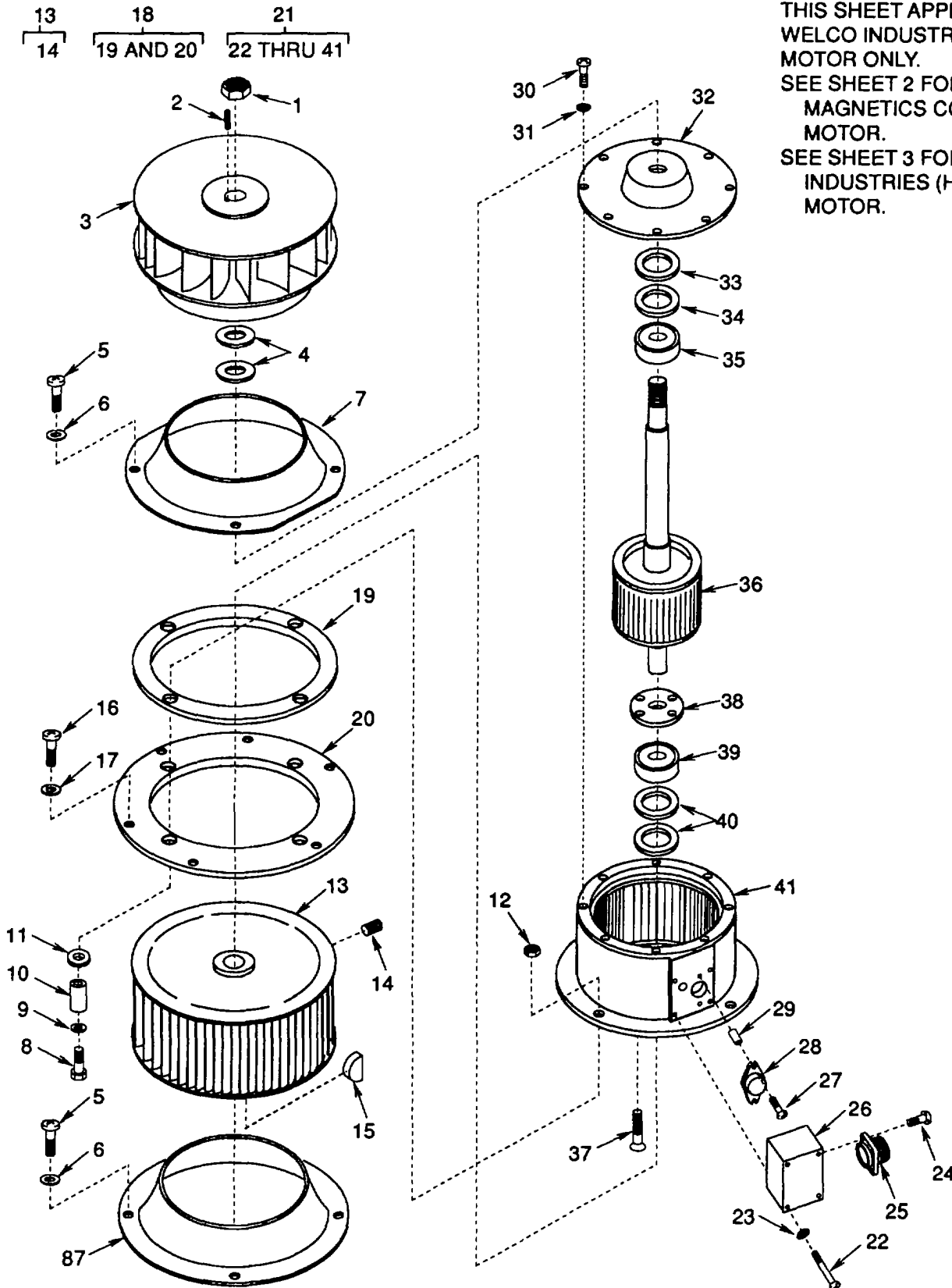

Figure 14. Evaporator and Condenser Fans and Motor (Sheet 1 of 3)

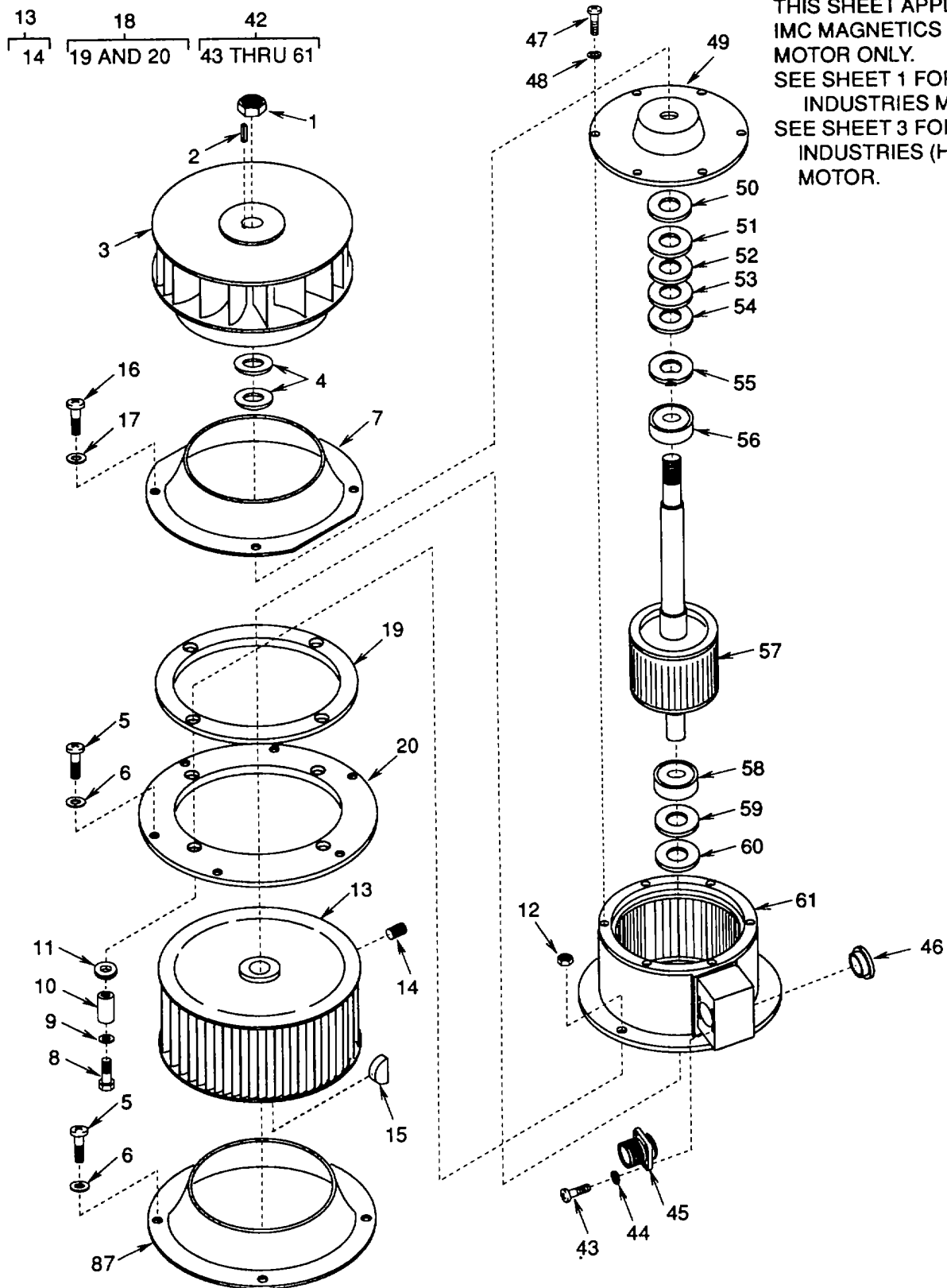

Figure 14. Evaporator and Condenser Fans and Motor (Sheet 2 of 3)

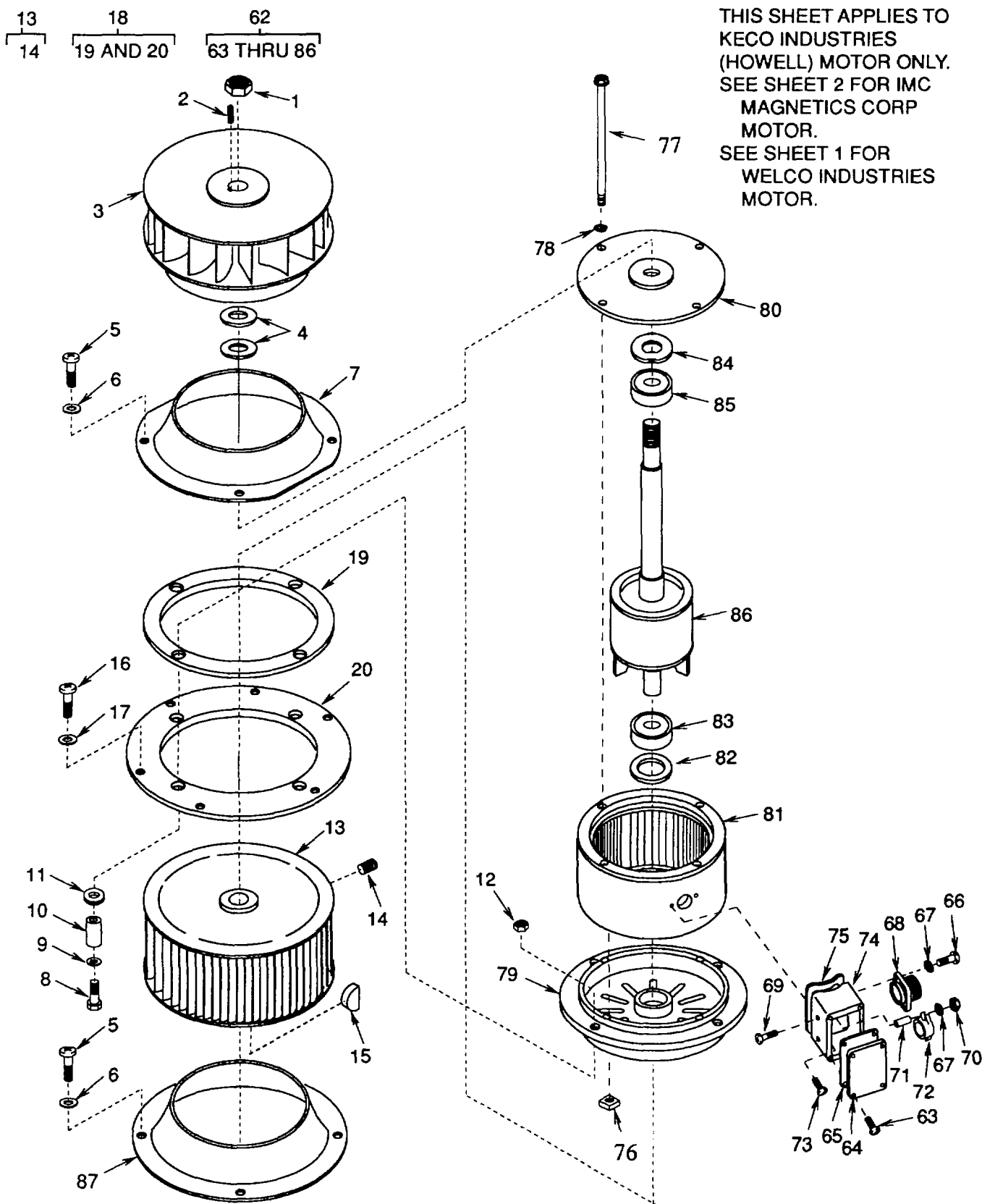

Figure 14. Evaporator and Condenser Fans and Motor (Sheet 3 of 3)

SECTION II

TM 9-4120-402-24P

(1) ITEM NO	(2) SMR CODE	(3) CAGEC	(4) PART NUMBER	(5) DESCRIPTION AND USABLE ON CODES(UOC)	(6) QTY
GROUP 04 HEATERS, EVAPORATOR FAN, CONDENSER FAN, AND MOTOR					
FIG. 14. EVAPORATOR AND CONDENSER FANS AND MOTORS					
1	PAOZZ	96906	MS21245-10	NUT, SELF-LOCKING, HE	1
2	PAOZZ	96906	MS20066-146	KEY, MACHINE	1
3	PAOZZ	9740 3	13226E1213	IMPELLER, FAN, CENTRI	1
4	PAOZZ	88044	AN960JD1016L	WASHER, FLAT	V
5	PAOZZ	96906	MS35206-247	SCREW, MACHINE	8
6	PAOZZ	96906	MS51412-18	WASHER, FLAT	8
7	XBOZZ	9740 3	13225E8037	BELL, INLET EVAPORAT	1
8	PAOZZ	8020 5	NAS564-49	BOLT, MACHINE	4
9	PAOZZ	9740 3	13225E8035	WASHER, FLAT	4
10	XBOZZ	9740 3	13225E8032	SPACER	4
11	PAOZZ	96906	MS35489-69	GROMMET, NONMETALLIC	4
12	PAOZZ	96906	MS21045-4	NUT, SELF-LOCKING, HE	4
13	PAOZZ	97403	13222E9997	IMPELLER, FAN, CENTRI	1
14	PAOZZ	8020 5	NAS1081-5D6	SETSCREW	2
15	PAOZZ	81346	SAE J502 P/N5	KEY, WOODRUFF	1
16	PAOZZ	96906	MS35207-265	SCREW, MACHINE	6
17	PAOZZ	96906	MS27183-42	WASHER, FLAT	6
18	XBOFF	94833	120K1200-1	PLATE, MOTOR MOUNTIN	1
19	MOOZZ	94833	120K1200-1/1	GASKET MAKE FROM PLASTIC FOAM, MIL-P-15280, FORM S, 0.25 IN THK, CUT TO SIZE	1
20	XBOZZ	94833	120K1200-1/2	PLATE	1
21	PAOFF	64731	7015-6	MOTOR, ALTERNATING C WELCO	1
22	PAFZZ	64731	02-009264-003	INDUSTRIES	4
23	PAFZZ	96906	MS35338-40	SCREW ,SELF-LOCKING	4
24	XBFZZ	64731	02-009264-004	WASHER, LOCK	4
25	PAFZZ	96906	MS3452W16S-8P	SCREW, SELF-LOCKING	4
26	XBFZZ	64731	02-009242-001	CONNECTOR, RECEPTACL	1
27	XBFZZ	64731	02-009264-001	BOX, TERMINAL	1
28	PAFZZ	64731	01-008774-046	SCREW, MACHINE	2
29	XBFZZ	64731	01-008498-028	PROTECTOR, THERMAL-O	1
30	PAFZZ	64731	02-009264-008	SPACER, PROTECTOR	2
31	PAFZZ	96906	MS35338-43	SCREW, BRACKET	8
32	XBFZZ	647 31	02-015229-000	WASHER, LOCK	8
33	PAFZZ	647 31	01-006189-003	BRACKET (END BELL).	1
34	PAFZZ	647 31	01-006424-012	BEARING, WASHER, THRU	1
35	PAFZZ	647 31	01-010999-206	SHIM	V
36	XAFZZ	647 31	02-015400-000	BEARING, BALL, ANNULA	1
37	PAFZZ	647 31	02-009264-032	ROTOR, MOTOR	1
38	XBFZZ	647 31	02-015246-000	SCREW	4
39	PAFZZ	647 31	01-010999-204	RETAINER, BEARING	1
40	XBFZZ	647 31	01-006424-003	BEARING, BALL	1
41	XAFZZ	647 31	02-015401-000	WASHER, FLAT	V
42	PAOFF	92702	BT7023	FRAME/STATOR	1
				MOTOR, ALTERNATING C IMC MAGNETICS	1
				CORP	

SECTION II

TM 9-4120-402-24P

(1) ITEM NO	(2) SMR CODE	(3) CAGEC	(4) PART NUMBER	(5) DESCRIPTION AND USABLE ON CODES(UOC)	(6) QTY
43	XBFZZ	92702	91-1-9	SCREW,BINDING HEAD	4
44	XBFZZ	92702	92-10	WASHER,LOCK	4
45	PAFZZ	96906	MS3452W16S-8P	CONNECTOR,RECEPTACL	1
46	PAFZZ	92702	7946-1-1	PROTECTOR,THERMAL	1
47	PAFZZ	92702	91-21-6	.SCREW,BINDING HEAD	6
48	PAFZZ	92702	92-41	WASHER,LOCK	6
49	XBFZZ	92702	31708B2-4	END CAP	1
50	XBFZZ	92702	81-273-5	SHIM 0.020 INCH THICK	V
51	XBFZZ	92702	81-273-1	SHIM 0.010 INCH THICK	V
52	XBFZZ	92702	81-273-2	SHIM 0.020 INCH THICK	V
53	XBFZZ	92702	81-273-3	SHIM 0.030 INCH THICK	V
54	XBFZZ	92702	81-273-4	SHIM 0.060 INCH THICK	V
55	XBFZZ	92702	83-141	WASHER,SPRING-WAVE	2
56	PAFZZ	92702	47-160-1	BEARING,SPECIAL	1
57	XAFZZ	92702	4170B1	ROTOR,MOTOR	1
58	PAFZZ	92702	47-161-1	BEARING,BALL,ANNULA	1
59	XBFZZ	92702	81-273-7	SHIM 0.020 INCH THICK	V
60	XBFZZ	92702	81-273-6	SHIM 0.020 INCH THICK	V
61	XAFZZ	92702	3670B1-1	FRAME W/STATOR	1
62	PAOFF	33743	53AL14-7547	MOTOR,ALTERNATING KECO INDUSTRIES	1
				(HOWELL)	
63	XBFZZ	33743	E4334	SCREW	4
64	XBFZZ	33743	92536-03A	COVER,TERMINAL BOX	1
65	XBFZZ	33743	92536-04A	GASKET,TERMINAL BOX COVER	1
66	XBFZZ	33743	F4331	SCREW	4
67	XBFZZ	33743	Z4301	WASHER,LOCK.....	6
68	PAFZZ	96906	MS3102R16S-8P	CONNECTOR,RECEPTACL	1
69	XBFZZ	33743	N4006	SCREW	2
70	XBFZZ	33743	4961A	NUT.....	2
71	XBFZZ	33743	L3953	SPACER	2
72	PAFZZ	33743	CWJ45KO	PROTECTOR,THERMAL	1
73	XBFZZ	33743	F4334	SCREW	2
74	XBFZZ	33743	92536-01A	BOX,CONDUIT.....	1
75	XBFZZ	33743	91240A	GASKET,CONDUIT BOX	1
76	XBFZZ	33743	91323A	NUT,SQUARE	4
77	XBFZZ	33743	N91231	BOLT,THRU	4
78	XBFZZ	33743	B4289	WASHER,LOCK	4
79	XBFZZ	33743	15571040540102	SHIELD,FRONT END	1
80	XBFZZ	33743	15571050550101	SHIELD,REAR END	1
81	XAFZZ	33743	A59016-7547-01	FIELD RING ASSEMBLY	1
82	XBFZZ	33743	F4633	WASHER,FRONT	1
83	PAFZZ	33743	DS2595	BEARING,FRONT	1
84	XBFZZ	33743	F4545	WASHER,REAR SPRING	1
85	PAFZZ	33743	DT2595	BEARING,REAR	1
86	XAFZZ	33743	78081-16BA-01	SHAFT AND ROTOR	1
87	XBOZZ	97403	13225E8003	BELL,INLET-COND.....	1

END OF FIGURE

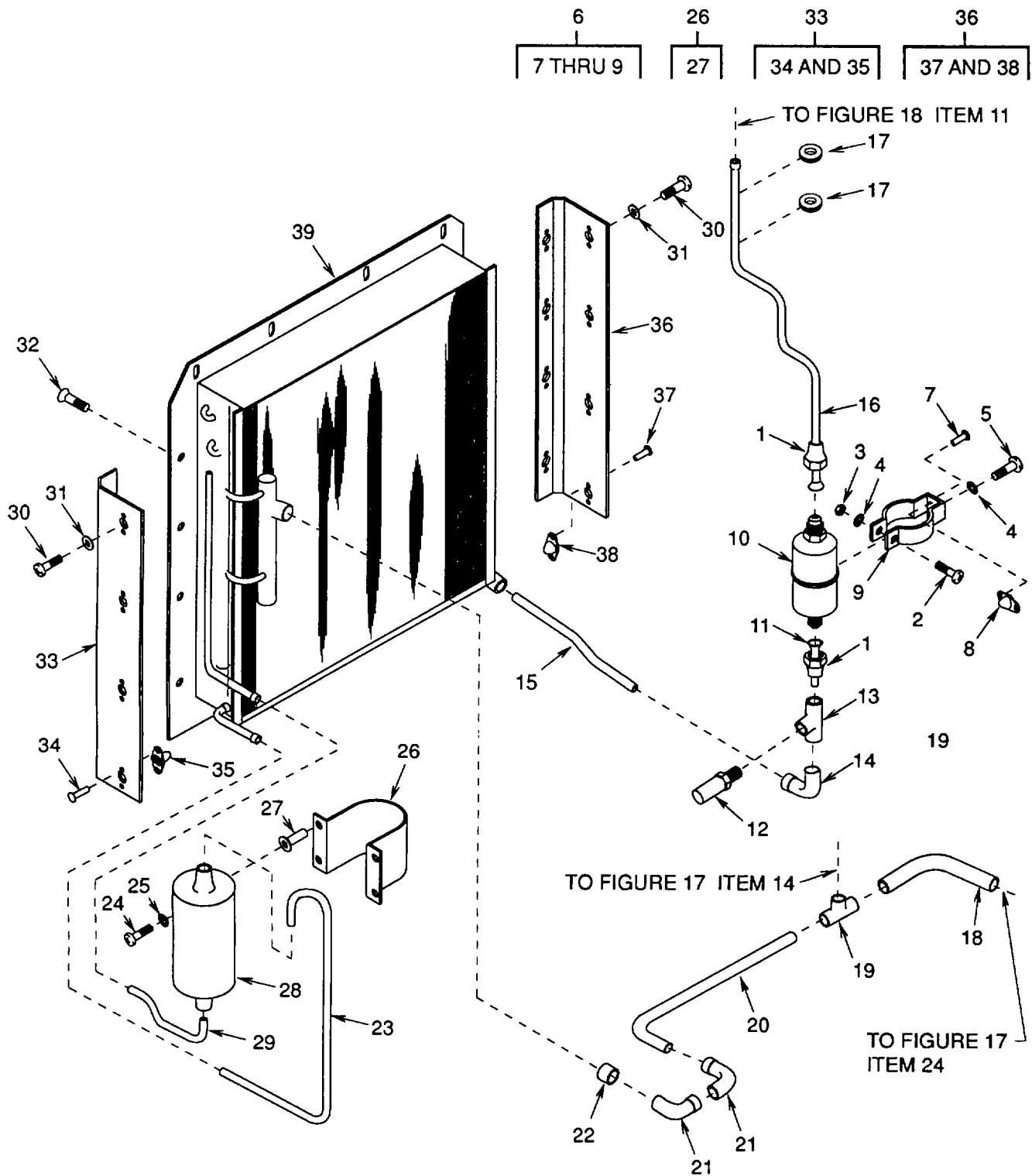

Figure 15. Condenser Coil And Piping

SECTION II

TM 9-4120-402-24P

(1) ITEM NO	(2) SMR CODE	(3) CAGEC	(4) PART NUMBER	(5) DESCRIPTION AND USABLE ON CODES(UOC)	(6) QTY
GROUP 05 REFRIGERATION SYSTEM FIG. 15 CONDENSER COIL AND PIPING					
1	PAFZZ	96906	MS35872-3	NUT,TUBE COU'LINGC	2
2	PAFZZ	96906	MS35207-285	SCREW,MACHINE	1
3	PAFZZ	96906	MS35650-3252	NUT,PLAIN,HEXAGON	1
4	PAFZZ	96906	MS35338-44	WASHER,LOCK	2
5	PAFZZ	96906	MS35207-279	SCREW,MACHINE	1
6	XBFFZ	97403	13211E8406-2	BRACKET,AIR CONDITI	1
7	PAFZZ	97403	13220E5213-4	RIVET,BLIND	2
8	PAFZZ	96906	MS21076-L4E	NUT,SELF-LOCKING,PL	1
9	XBFFZ	97403	13211E8378-1	BRACKET	1
10	PAFZZ	97403	13214E3793	FILTER-DRIER,REFRIG	1
11	MFFZZ	97403	13229E4250/144	COPPER TUBEMAKE FROM COPPER TUBE	1
				ASTM B280-3/80D X 0.032 IN WALL, CUT TO LENGTH.....	
12	PAFZZ	97403	13211E8369	VALVE,SAFETY RELIEF	1
13	PAFZZ	97403	13214E3411-3	TEE,PIPE TO TUBE	1
14	PAFZZ	97403	13216E6176-2	ELBOW,TUBE	1
15	MFFZZ	97403	13229E4250/140	COPPER TUBE MAKE FROM COPPER TUBE,	1
				ASTM B280-3/80D X 0.032 IN WALL, CUT TO LENGTH	
16	MFFZZ	97403	13229E4250/167	COPPER TUBE MAKE FROM COPPER TUBE,	1
				ASTM B280-3/80D X 0.032 IN WALL, CUT TO LENGTH	
17	PAFZZ	96906	MS35489-11	GROMMET,NONMETALLIC	2
18	MFFZZ	97403	13229E4250/251	COPPER TUBE MAKE FROM COPPER TUBE,	1
				ASTM B280-1/20D.....X 0.032 IN WALL, CUT TO LENGTH.....	
19	PAFZZ	97403	13211E4043-11	TEE,TUBE	1
20	MFFZZ	97403	13229E4250/250	COPPER TUBE MAKE FROM COPPER TUBE,	1
				ASTM B280-1/20D.....X 0.032 IN WALL, CUT TO LENGTH.....	
21	PAFZZ	96906	MS35928-4	ELBOW,TUBE	2
22	PAFZZ	97403	13211E3799-5	REDUCER,TUBE	1
23	MFFZZ	97403	13229E4250/156	COPPER TUBE MAKE FROM COPPER TUBE,	1
				ASTM B280-3/80D X 0.032 IN WALL, CUT TO LENGTH.....	
24	PAFZZ	96906	MS35206-246	SCREW,MACHINE	4
25	PAFZZ	96906	MS35338-42	WASHER,LOCK	4
26	XBFFF	97403	13225E8013	BRACKET,RECEIVER	1
27	XDFZZ	96906	MS27130-S93K	NUT,PLAIN,BLIND RIV	4
28	PBFZZ	97403	13214E3798-3	RECEIVER,LIQUID REF	1
29	MFFZZ	97403	13229E4250/171	COPPER TUBE MAKE FROM COPPER TUBE,	1
				ASTM B280-3/80D X 0.032 IN WALL, CUT TO LENGTH.....	
30	PAFZZ	96906	MS35207-262	SCREW,MACHINE	8
31	PAFZZ	96906	MS27183-42	WASHER,FLAT	8
32	PAFZZ	96906	MS24693S272	SCREW,MACHINE	8
33	XDFFF	97403	13226E1498	BRACKET,CONDENSERLEFT	1
34	PAFZZ	97403	13220E5213-2	RIVET,BLIND	32

SECTION II

TM 9-4120-402-24P

(1) ITEM NO	(2) SMR CODE	(3) CAGEC	(4) PART NUMBER	(5) DESCRIPTION AND USABLE ON CODES(UOC)	(6) QTY
35	PAFZZ	80205	NAS1031A3	NUT,SELF-LOCKING,PL	16
36	XDFFF	97403	13226E1499	BRACKET,CONDENSER RIGHT	1
37	PAFZZ	97403	13220E5213-2	RIVET,BLIND	32
38	PAFZZ	80205	NAS1031A3	NUT,SELF-LOCKING,PL	16
39	PBFFF	97403	13226E1493	COOLING COIL,AIR,DU	1

END OF FIGURE

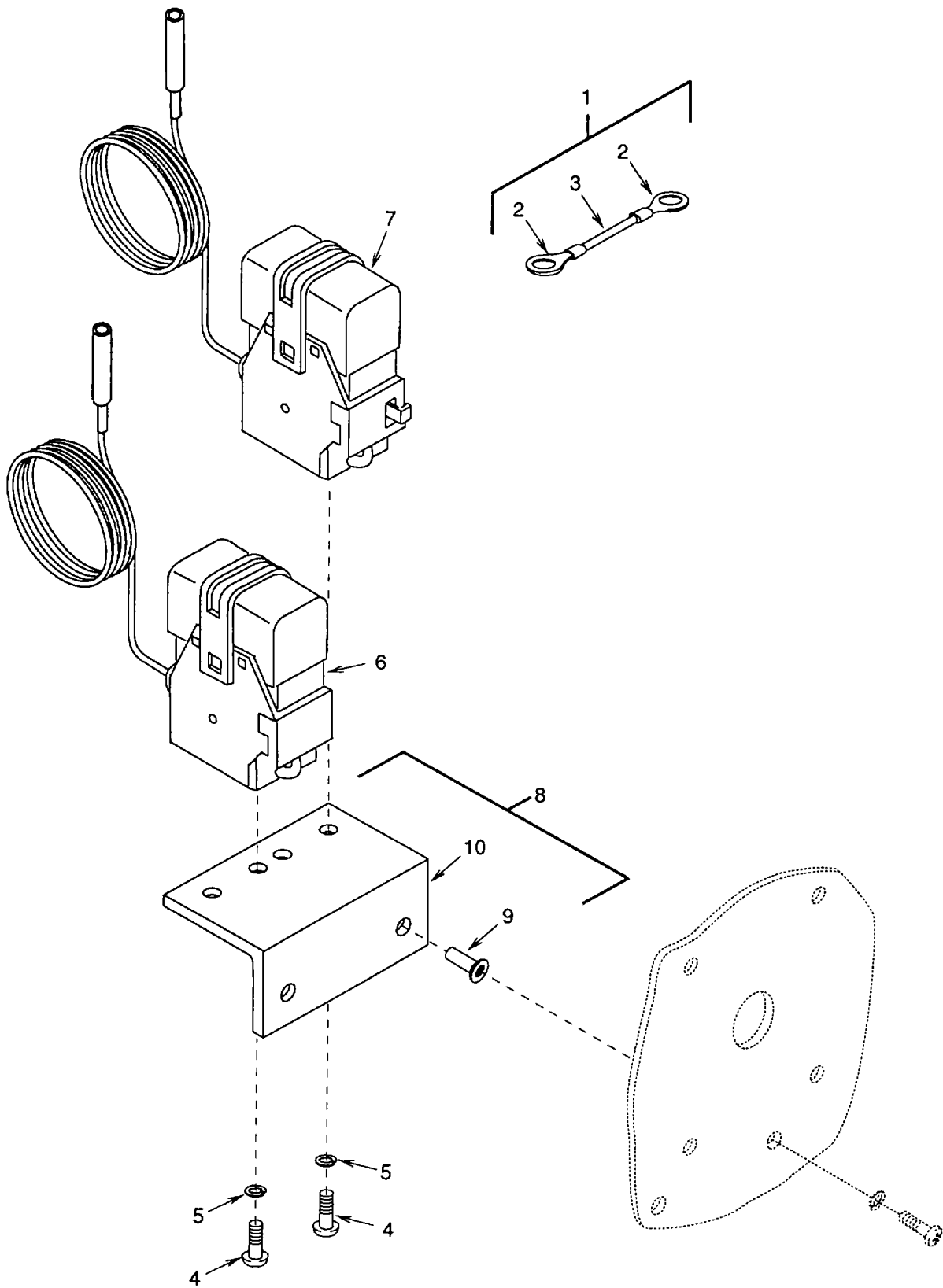

Figure 16. Pressure Switches

SECTION II

TM 9-4120-402-24P

(1) ITEM NO	(2) SMR CODE	(3) CAGEC	(4) PART NUMBER	(5) DESCRIPTION AND USABLE ON CODES(UOC)	(6) QTY
GROUP 05. REFRIGERATION SYSTEM					
FIG.16 PRESSURE SWITCHES					
1	XBFZZ	97403	13229E4248-3	LEAD,ELECTRICAL	1
2	PAFZZ	96906	MS25036-156	TERMINAL,LUG	2
3	MFFZZ	97403	13229E4248-3/3	WIRE,ELECTRICAL MAKE FROM WIRE,	1
				ELECTRICAL, M5086/1-16-9, CUT TO LENGTH.....	
4	PAFZZ	96906	MS35206-228	SCREW,MACHINE	4
5	PAFZZ	96906	MS35338-41	WASHER,LOCK	4
6	PAFZZ	97403	13219E9546-1	SWITCH,PRESSURE	1
7	PAFZZ	97403	13211E8404	SWITCH,PRESSURE HIGH	1
8	XBFFF	97403	13229E4239	BRACKET,PRESSURE SWITCH	1
9	PAFZZ	96906	MS27130-S88K	NUT,PLAIN,BLIND RIV	2
10	XBFZZ	97403	13229E4239-1	ANGLE	1
END OF FIGURE					

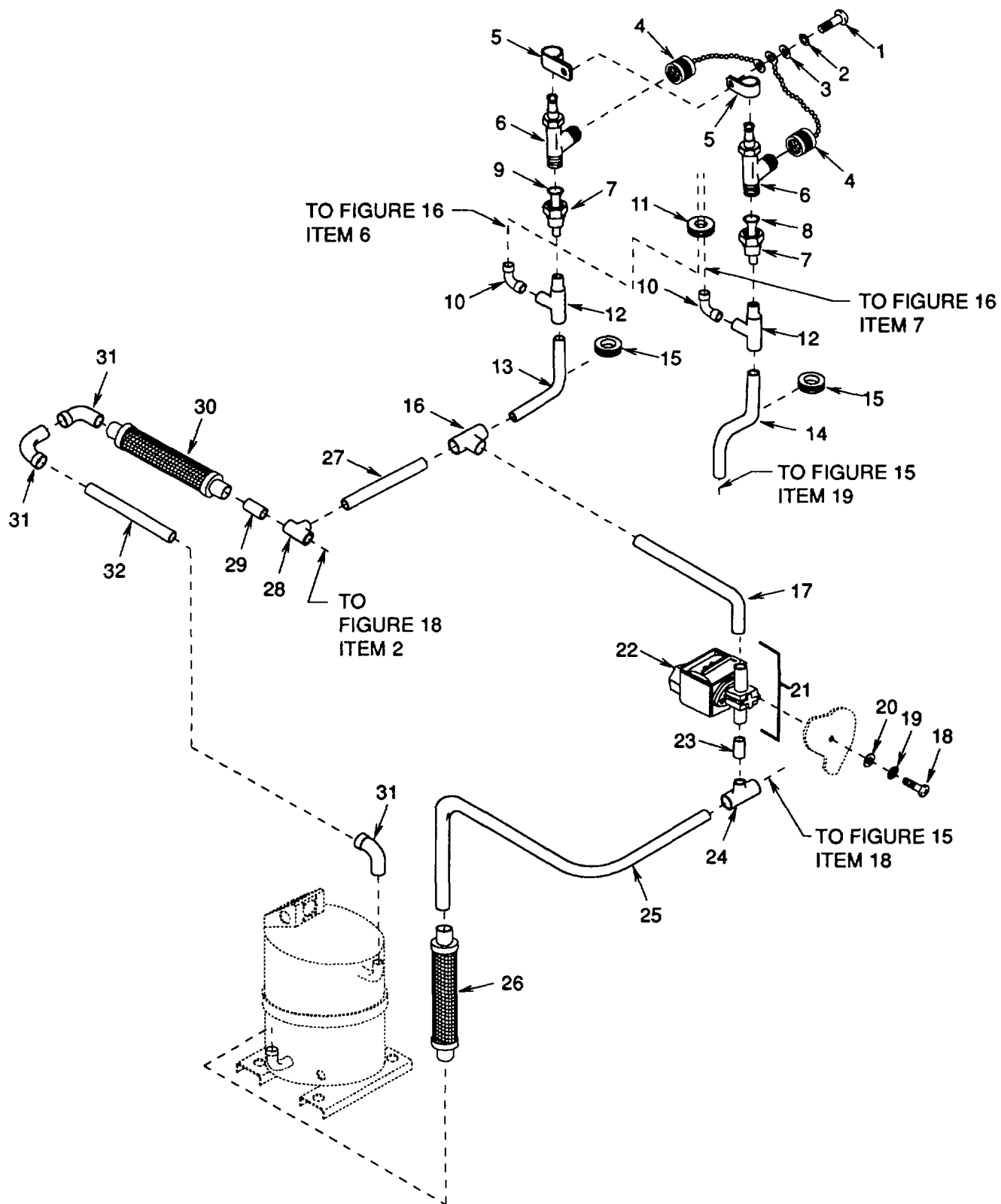

Figure 17. Compressor, Solenoid Valve, and Charging Valve Piping

SECTION II

TM 9-4120-402-24P

(1) ITEM NO	(2) SMR CODE	(3) CAGEC	(4) PART NUMBER	(5) DESCRIPTION AND USABLE ON CODES(UOC)	(6) QTY
GROUP 05 REFRIGERATION SYSTEM					
FIG.17. COMPRESSOR, SOLENOID VALVE, AND CHARGING VALVE PIPING					
1	PAOZZ	96906	MS35206-248	SCREW,MACHINE	1
2	PAOZZ	96906	MS35338-42	WASHER,LOCK	1
3	PAOZZ	96906	MS51412-18	WASHER,FLAT	1
4	PAOZZ	97403	13219E9540	CAP AND CHAIN INCLUDES ATTACHING..... CHAIN	2
5	PAFZZ	96906	MS21919DG11	CLAMP,LOOP	2
6	PAFZZ	97403	13218E6975	VALVE,ANGLE	2
7	PAFZZ	96906	MS35872-2	NUT,TUBE COUPLING	2
8	MFFZZ	97403	13229E4250/180	COPPER TUBE MAKE FROM COPPER TUBE,	1
				ASTM B280-1/40DX 0.030 IN WALL, CUT TO LENGTH.....	
9	MFFZZ	97403	13229E4250/182	COPPER TUBE MAKE FROM COPPER TUBE,	1
				ASTM B280-1/40D X 0.030 IN WALL, CUT TO LENGTH.....	
10	PAFZZ	97403	13216E6176-1	ELBOW,TUBE.....	2
11	PAFZZ	96906	MS35489-38	GROMMET,NONMETALLIC	1
12	PAFZZ	97403	13214E3411-7	TEE,PIPE TO TUBE	2
13	MFFZZ	97403	13229E4250/131	COPPER TUBE MAKE FROM COPPER TUBE,	1
				ASTM B280-3/80DX 0.032 IN WALL, CUT TO LENGTH.....	
14	MFFZZ	97403	13229E4250/132	COPPER TUBE MAKE FROM COPPER TUBE,	1
				ASTM B280-3/80DX 0.032 IN WALL, CUT TO LENGTH	
15	PAFZZ	96906	MS35489-11	GROMMET,NONMETALLIC	2
16	PAFZZ	96906	MS35929-3	TEE,TUBE	1
17	MFFZZ	97403	13229E4250/134	COPPER TUBE MAKE FROM COPPER TUBE,	1
				ASTM B280-3/80DX 0.032 IN WALL, CUT TO LENGTH.....	
18	PAFZZ	96906	MS35206-244	SCREW,MACHINE.....	2
19	PAFZZ	96906	MS35338-42	WASHER,LOCK.....	2
20	PAFZZ	96906	MS51412-18	WASHER,FLAT	2
21	PAFFF	97403	13229E4215	SOLENOID VALVE	1
22	PAOZZ	93781	74758	COIL,SOLENOID VALVE	1
23	MFFZZ	97403	13229E4250/165	COPPER TUBE MAKE FROM COPPER TUBE,	2
				ASTM B280-3/80DX 0.032 IN WALL, CUT TO LENGTH	
24	PAFZZ	97403	13211E4043-11	TEE,TUBE	1
25	MFFZZ	97403	13229E4250/153	COPPER TUBE MAKE FROM COPPER TUBE,	1
				ASTM B280-1/20DX 0.035 IN WALL	
26	PBFZZ	97403	13216E6167-1	HOSE ASSEMBLY,METAL	1
27	MFFZZ	97403	13229E4250/166	COPPER TUBE MAKE FROM COPPER TUBE,	1
				ASTM B280-3/80DX 0.032 IN WALL, CUT TO LENGTH.....	
28	PAFZZ	97403	13211E4043-21	TEE,TUBE	1
29	MFFZZ	97403	3229E4250/162	COPPER TUBE MAKE FROM COPPER TUBE,	1
				ASTM B280-5/80DX 0.035 IN WALL, CUT TO LENGTH.....	

SECTION II

TM 9-4120-402-24P

(1) ITEM NO	(2) SMR CODE	(3) CAGEC	(4) PART NUMBER	(5) DESCRIPTION AND USABLE ON CODES(UOC)	(6) QTY
30	PBFZZ	97403	13216E6167-2	HOSE ASSEMBLY,METAL	1
31	PAFZZ	96906	MS35928-5	ELBOW,TUBE	3
32	MFFZZ	97403	13229E4250/161	COPPER TUBE MAKE FROM COPPER TUBE, ASTM B280-5/80OD X 0.035 IN WALL, CUT TO LENGTH	1

END OF FIGURE

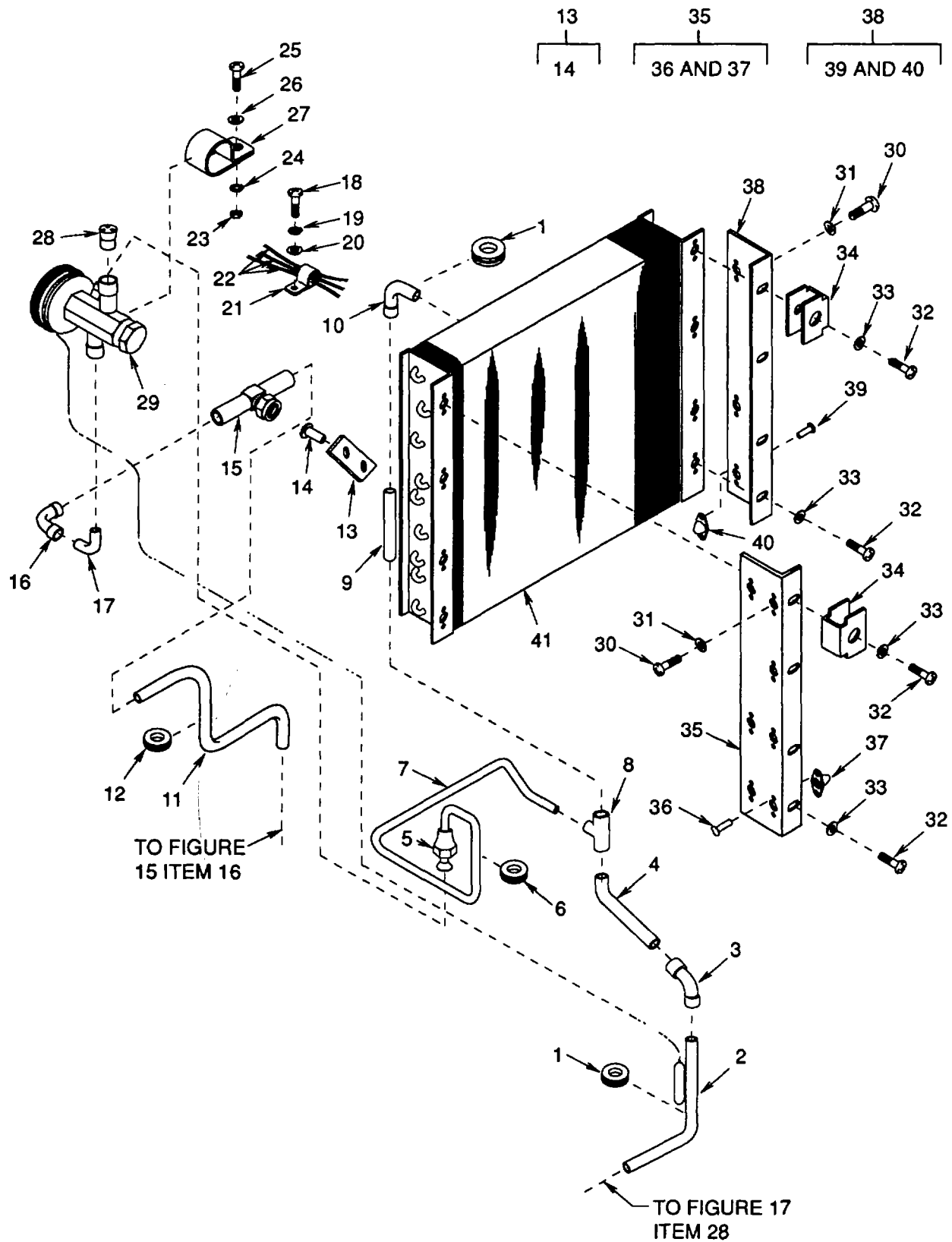

Figure 18. Evaporator Coil And Piping

SECTION II

TM 9-4120-402-24P

(1) ITEM NO	(2) SMR CODE	(3) CAGEC	(4) PART NUMBER	(5) DESCRIPTION AND USABLE ON CODES(UOC)	(6) QTY
GROUP 05 RERIGERATION SYSTEM FIG.18 EVAPORATOR COIL AND PIPING					
1	PAFZZ	96906	MS35489-17	GROMMET, NONMETALLIC	2
2	MFFZZ	97403	13229E4250/150	COPPER TUBE MAKE FROM COPPER TUBE, ASTM B280-5/80D X 0.035 IN WALL, CUT TO LENGTH	1
3	PAFZZ	96906	MS35917-5	ELBOW, TUBE	1
4	MFFZZ	97403	13229E4250/209	COPPER TUBE MAKE FROM COPPER TUBE, ASTM B280-5/80D X 0.035 IN WALL, CUT TO LENGTH.....	1
5	PAFZZ	96906	MS35872-2	NUT, TUBE COUPLING	
6	PAFZZ	96906	MS35489-12	GROMMET, NONMETALLIC	1
7	MFFZZ	97403	13229E4250/189	COPPER TUBE MAKE FROM COPPER TUBE, ASTM B280-1/40D X 0.030 IN WALL, CUT TO LENGTH	1
8	PAFZZ	97403	13211E4043-22	TEE, TUBE.....	
9	MFFZZ	97403	13229E4250/188	COPPER TUBE MAKE FROM COPPER TUBE, ASTM B280-5/80D X 0.035 IN WALL, CUT TO LENGTH	1
10	PAFZZ	96906	MS35928-5	ELBOW, TUBE	1
11	MFFZZ	97403	13229E4250/211	COPPER TUBE MAKE FROM COPPER TUBE, ASTM B280-3/80D X 0.032 IN WALL, CUT TO LENGTH.....	1
12	PAFZZ	96906	MS35489-11	GROMMET, NONMETALLIC	1
13	XBFFF	97403	13225E8012	BRACKET, SIGHT GLASS	1
14	PAFZZ	96906	MS27130-S94K	NUT, PLAIN, BLIND RIV	2
15	PAFZZ	97403	13216E6155-3	INDICATOR, SIGHT, LIQ	1
16	PAFZZ	96906	MS35928-3	ELBOW, TUBE	1
17	MFFZZ	97403	13229E4250/191	COPPER TUBE MAKE FROM COPPER TUBE ASTM B280-3/80D X 0.032 IN WALL, CUT TO LENGTH	1
18	PAFZZ	96906	MS35206-247	SCREW, MACHINE	1
19	PAFZZ	96906	MS35338-42	WASHER, LOCK	1
20	PAFZZ	96906	MS51412-18	WASHER, FLAT	1
21	PAFZZ	96906	MS21919DG6	CLAMP, LOOP	1
22	MFFZZ	97403	13229E4250/197	COPPER TUBE MAKE FROM COPPER TUBE, ASTM B75-5/320D X 0.025 IN WALL, CUT TO LENGTH.....	3
23	PAFZZ	96906	MS35650-302	NUT, PLAIN, HEXAGON	1
24	PAFZZ	96906	MS35338-43	WASHER, LOCK	1
25	PAFZZ	96906	MS35207-266	SCREW, MACHINE	1
26	PAFZZ	97403	13225E8035	WASHER, FLAT	1
27	PAFZZ	96906	MS21919WDG16	CLAMP, LOOP	1
28	PAFZZ	97403	13216E6161	RESTRICTOR, FLUID FL	1
29	PAFZZ	97403	13216E6160-5	VALVE, EXPANSION	1
30	PAFZZ	96906	MS35207-262	SCREW, MACHINE	8
31	PAFZZ	80205	NAS1523C3F	PACKING WITH RETAIN	8
32	PAFZZ	96906	MS35206-245	SCREW, MACHINE.....	8
33	PAFZZ	96906	MS51412-18	WASHER, FLAT.....	8
34	XBFFF	97403	13219E2648	BRACKET, MIST	2

SECTION II

TM 9-4120-402-24P

(1) ITEM NO	(2) SMR CODE	(3) CAGEC	(4) PART NUMBER	(5) DESCRIPTION AND USABLE ON CODES(UOC)	(6) QTY
35	XBFFF	97403	13215E9889	BRACKET,EVAPORATOR LEFT	1
36	PAFZZ	96906	MS20426AD3-5	RIVET,SOLID	14
37	PAFZZ	80205	NAS1031A3	NUT,SELF-LOCKING,PL	7
38	XBFFF	97403	13215E9827	BRACKET,EVAPORATOR RIGHT	1
39	PAFZZ	96906	MS20426AD3-5	RIVET,SOLID.....	14
40	PAFZZ	80205	NAS1031A3	NUT,SELF-LOCKING,PL	7
41	PBFFF	97403	13222E9994	COOLING COIL,AIR,DU	1

END OF FIGURE

SECTION II

TM 9-4120-402-24P

(1) ITEM NO	(2) SMR CODE	(3) CAGEC	(4) PART NUMBER	(5) DESCRIPTION AND USABLE ON CODES(UOC)	(6) QTY
GROUP 05 REFRIGERATION SYSTEM					
FIG. 19 COMPRESSOR					
1	PAFZZ	96906	MS17829-5C	NUT,SELF-LOCKING,HE	4
2	PAFZZ	88044	AN970-5	WASHER,FLAT	4
3	PAFZZ	97403	13211E8166	BOLT,EXTERNALLY REL	4
4	PAFZZ	88044	AN970-06	WASHER,FLAT	8
5	PAFZZ	97403	13211E8170	WASHER,SHOULDERED	8
6	PAFZZ	97403	13211E8169	BUSHING,SLEEVE	4
7	PAFFF	94833	120K0290-11	COMPRESSOR ASSEMBLY THIS IS A KECO	1
8	PAFZZ	96906	MS35206-230	SCREW,MACHINE	4
9	PAFZZ	96906	MS35338-41	WASHER,LOCK	4
10	XBFZZ	94833	120K0305	PLATE,WIRING DIAGRAM	1
11	XBFZZ	94833	120K0300	COVER,PLATE	1
12	PAFZZ	94833	120K0299	GASKET	1
13	XBFZZ	94833	SK16158	PLATE,IDENTIFICATIO	1
14	XBFZZ	94833	120K0807	LABEL,WARNING	1
15	PAFZZ	96906	MS24621-11	SCREW,TAPPING	4
16	PAFZZ	96906	MS27183-6	WASHER,FLAT	4
17	PAFZZ	97403	13211E8320-7	RING	1
18	PAFZZ	59730	B14-250A	TERMINAL,QUICK DISC	3
19	PAFZZ	96906	MS3367-5-9	STRAP,TIEDOWN,ELECT	V
21	XDFZZ	96906	MS3102R20-15P	CONNECTOR,RECEPTACL	1
22	PAFZZ	00779	42563-2	TERMINAL,QUICK DISC.....	1
23	MFFZZ	94833	120K0590-1/6	INSULATION,SLEEVING MAKE FROM	2
				INSULATION SLEEVING, M23053/5-104-9, 1.0 INCH LONG	
24	MFFZZ	94833	120K0590-1/7	INSULATION SLEEVING MAKE FROM	5
				INSULATION SLEEVING, M23053/5-104-9, 1.0 INCH LONG.....	
25	MFFZZ	94833	120K0590-1/3	WIRE,ELECTRICAL MAKE FROM WIRE,	V
				ELECTRICAL, M5086/2-20-9, CUT TO LENGTH.....	
26	MFFZZ	94833	120K0590-1/4	WIRE,ELECTRICAL MAKE FROM WIRE,	V
				ELECTRICAL, M5086/2-14-9, CUT TO LENGTH.....	
27	PAFZZ	96906	MS35489-9	GROMMET,NONMETALLIC.....	1
28	PAFZZ	94833	120K0478-1	COMPRESSOR.....	1
29	XDFZZ	94833	500K0960	CLIP HEATER	1
30	PAFZZ	2W373	241430	HEATING ELEMENT,ELE	1

END OF FIGURE

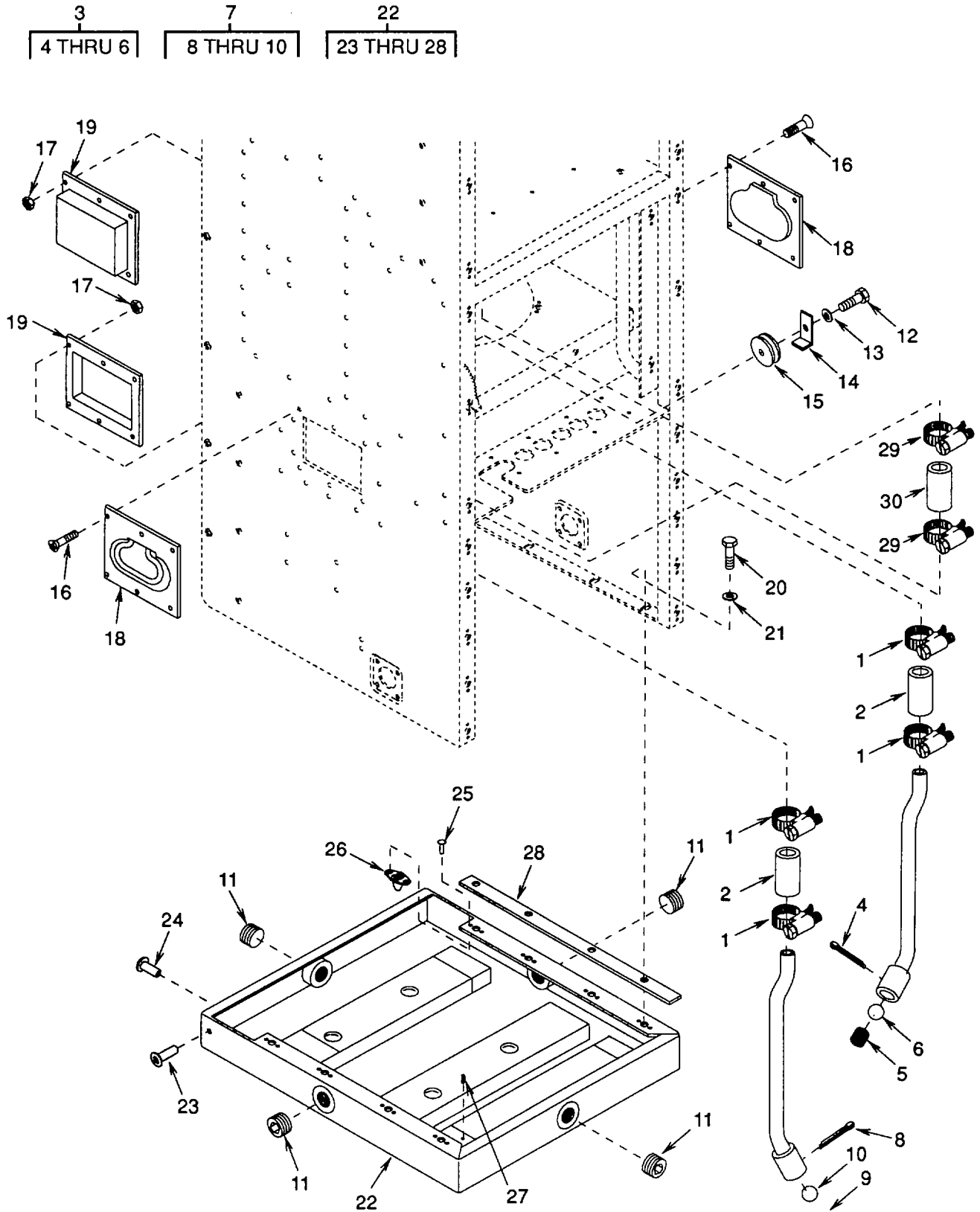

Figure 20. Miscellaneous Casing and Bottom Panel Items

SECTION II

TM 9-4120-402-24P

(1) ITEM NO	(2) SMR CODE	(3) CAGEC	(4) PART NUMBER	(5) DESCRIPTION AND USABLE ON CODES(UOC) GROUP 06 CASING AND BOTTOM PANEL FIG. 20 MISCELLANEOUS CASING AND BOTTOM PANEL ITEMS	(6) QTY
1	PAOZZ	96906	MS35842-11	CLAMP, HOSE	4
2	MOOZZ	97403	13211E8323	HOSE, NONMETALLIC MAKE FROM HOSE, P/N..... SAE 20R3, CLASS R, GRADE 1A, 2.19 IN LONG X .94 IN OD X .625 IN ID	2
3	XBOZZ	97403	13219E2681	DRAIN, RIGHT SIDE	1
4	PAOZZ	96906	MS24665-155	PIN, COTTER	1
5	PAOZZ	97403	13211E8412	SPRING, HELICAL, COMP	1
6	PAOZZ	97403	13211E8411	BALL, BEARING	1
7	XBOZZ	97403	13219E2682	DRAIN, LEFT SIDE	1
8	PAOZZ	96906	MS24665-155	PIN, COTTER	1
9	PAOZZ	97403	13211E8412	SPRING, HELICAL, COMP	1
10	PAOZZ	97403	13211E8411	BALL, BEARING	1
11	PAOZZ	97403	13211E8178	PLUG, PIPE	4
12	PAHZZ	80205	NAS1096-2-4	SCREW, MACHINE	1
13	PAHZZ	96906	MS51412-18	WASHER, FLAT	1
14	XBHZZ	97403	13225E8030	BRACKET, RETAINING	1
15	XBHZZ	97403	13225E8031	PULLEY	1
16	PAHZZ	96906	MS35191-273	SCREW, MACHINE	12
17	PAHZZ	96906	MS21044D3	NUT, SELF-LOCKING, HE	12
18	PAHZZ	96906	MS35792-1	HANDLE, BAIL	2
19	XBHZZ	97403	13215E9832	ENCLOSURE: HANDLE	2
20	PAHZZ	96906	MS90727-7	BOLT, MACHINE	8
21	PAHZZ	80205	NAS1149D0463J	WASHER, FLAT	8
22	XBHHH	97403	13229E4242	PANEL, BOTTOM	1
23	PAHZZ	80205	NAS1329S08KB120	NUT, PLAIN, BLIND RIV	2
24	PAHZZ	80205	NAS1330S08KB106	NUT, PLAIN, BLIND RIV	10
25	PAHZZ	97403	13220E5213-3	RIVET, BLIND	16
26	XBHZZ	80205	NAS1031A4	NUT, SELF-LOCKING, PL	8
27	PAHZZ	96906	MS21209C7-10P	INSERT, SCREW THREAD	4
28	MHHZZ	97403	13229E4242/10	GASKET MAKE FROM RUBBER SHEET,	2
				ASTM- D10562BR5C1 F2-1/8 IN THICK X 0.75 IN.WIDE X 15.43 IN LONG	
29	PAHZ	96906	MS35842-12	CLAMP, HOSE	2
30	MHHZZ	97403	13229E42501241	TUBING, NON RIGID MAKE FROM TUBING..... ASTM-D922, 1.50 IN.ID, 0.045 IN.WALL, 14.0 IN.LONG	1
				END OF FIGURE	

20-1 Change 2

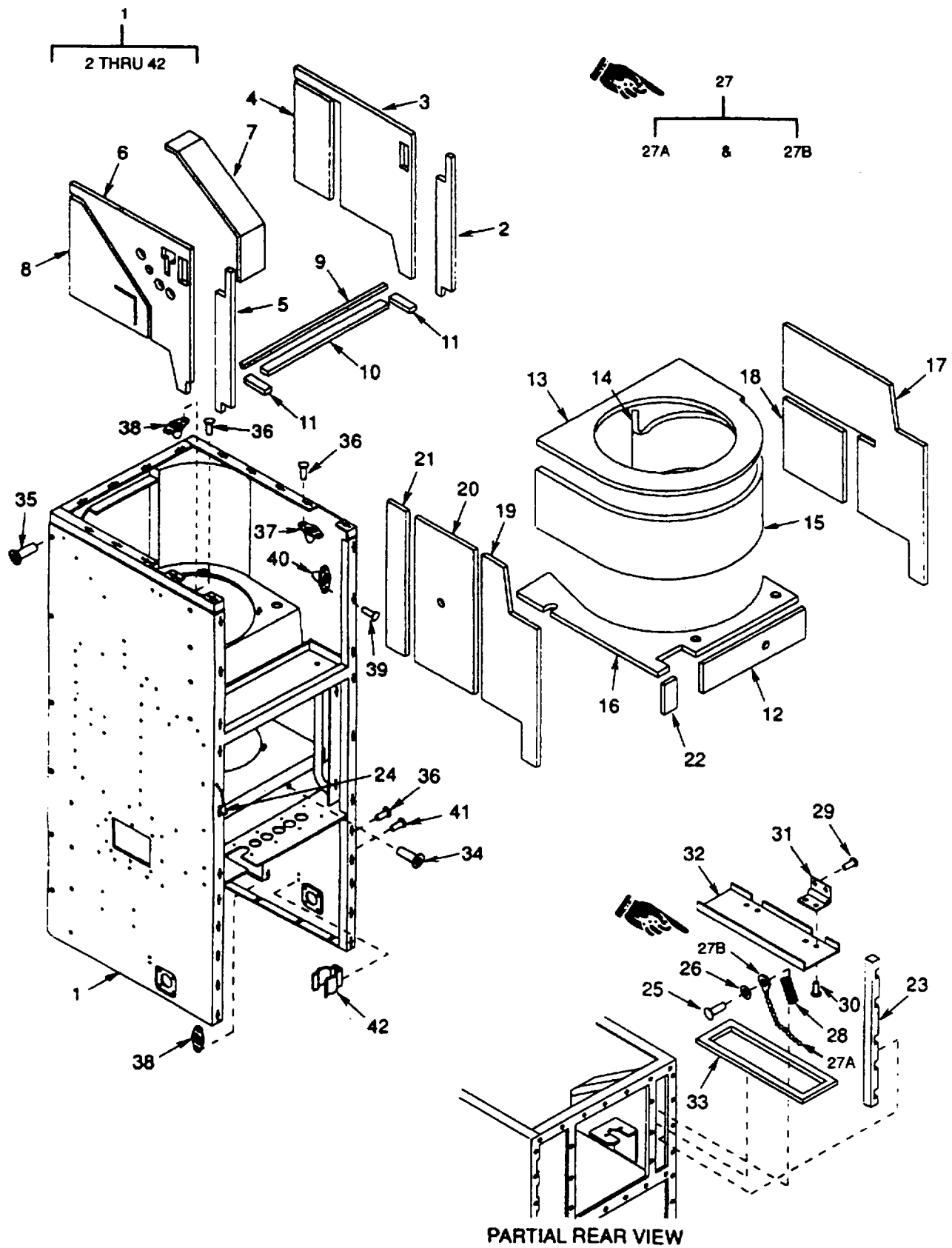

Figure 21. Casing

Change 1

SECTION II

TM 9-4120-402-24P

(1) ITEM NO	(2) SMR CODE	(3) CAGEC	(4) PART NUMBER	(5) DESCRIPTION AND USABLE ON CODES(UOC) GROUP 06 CASING AND BOTTOM PANEL FIG. 21 CASING	(6) QTY
1	XBHHH	97403	13229E4251	CASING	1
2	MHHZZ	97403	13229E4251/60	ACOUSTICAL FOAM MAKE FROM	1
				ACOUSTICAL FOAM, P/N 13225E8562, 2.CIN.WIDE X 14.38 IN.LONG	
3	MHHZZ	97403	13229E4251/65	ACOUSTICAL FOAM MAKE FROM	1
				ACOUSTICAL FOAM, P/N 13225E8562, 13.63 IN WIDE X 14.63 IN LONG	
4	MHHZZ	97403	13229E4251/66	ACOUSTICAL FOAM MAKE FROM	1
				ACOUSTICAL FOAM, P/N 13225E8562, 3.88 IN. WIDE X 9.84 IN. LONG	
5	MHHZZ	97403	13229E4251/57	ACOUSTICAL FOAM MAKE FROM	1
				ACOUSTICAL FOAM, P/N 13225E8562, 2.00 IN.WIDE X 1-.33 IN.LONG.....	
6	MHHZZ	97403	13229E4251/71	ACOUSTICAL .- M MAKE FROM	1
				ACOUSTICAL FOAM, P/N 13225E8562, 14.00 IN.WIDE X 14.63 IN.LONG	
7	MHHZZ	97403	13229E4251/72	ACOUSTICAL FOAM MAKE FROM	1
				ACOUSTICAL FOAM, P/N 13225E8562, 2.56 IN. WIDE X 15.23 IN.LONG	
8	MHHZZ	97403	13229E4251/67	ACOUSTICAL FOAM MAKE FROM	1
				ACOUSTICAL FOAM, P/N 13225E8562, 9.06 IN. WIDE X 9.94 IN.LONG.....	
9	MHHZZ	97403	13229E4251/61	GASKET MAKE FROM RUBBER SHEET,	1
				ASTM-D1056RE45C'F2-1/2 IN.THICK X 0.50 IN. WIDE X 16.75 IN.LONG.....	
10	MHHZZ	97403	13229E4251/59	GASKET MAKE FROM RUBBER SHEET,	1
				ASTM-D1056RE45C'F2-1/2 IN. WIDE X 1.00 IN. WIDE X 13.88 IN. LONG.....	
11	MHHZZ	97403	13229E4251/58	GASKET MAKE FROM RUBBER SHEET,	2
				ASTM-D1056RE45C'F2-1/2 IN. THICK X 1.00 NH WIDE X 2.25 IN. LONG	
12	MHHZZ	97403	13229E4251/56	,ACOUSTICAL FOAM MAKE FROM	1
				ACOUSTICAL FOAM, P/N 13225E8562, 3.88 IN WIDE X 12.96 INCHES LONG	
13	MHHZZ	97403	13229E4251/62	ACOUSTICAL FOAM MAKE FROM	1
				ACOUSTICAL FOAM, P/N 13225E8562, 16.00 IN. WIDE X 16.00 IN. LONG	
14	MHHZZ	97403	13229E4251/76	ACOUSTICAL FOAM MAKE FROM	1
				ACOUSTICAL FOAM, P/N 13225E8562, 7.56 IN. WIDE X 13.00 IN. LONG	
15	MHHZZ	97403	13229E4251/63	ACOUSTICAL FOAM MAKE FROM-.....	1
				ACOUSTICAL FOAM, P/N 13225E8562, 7.56 IN. WIDE X 26.81 IN. LONG	
16	MHHZZ	97403	13229E4251/74	ACOUSTICAL FOAM MAKE FROM	1
				ACOUSTICAL FOAM, P/N 13225E8562, 14.92 IN. WIDE X 15.88 IN LONG	
17	MHHZZ	97403	13229E4251/64	ACOUSTICAL FOAM MAKE FROM	1
				ACOUSTICAL FOAM, P/N 13225E8562,	

SECTION II

TM 9-4120-402-24P

(1) ITEM NO	(2) SMR CODE	(3) CAGEC	(4) PART NUMBER	(5) DESCRIPTION AND USABLE ON CODES(UOC)	(6) QTY
18	MHHZZ	97403	13229E4251/75	7.00 IN. WIDE X 18.00 IN LONG ACOUSTICAL FOAM MAKE FROM ACOUSTICAL FOAM, P/N 13225E8562, 7.16 IN. WIDE X 7.56 IN. LONG	1
19	MHHZZ	97403	13229E4251/70	ACOUSTICAL FOAM MAKE FROM ACOUSTICAL FOAM, PIN 13225E8562, 6.88 IN. WIDE X 18.00 IN. LONG	1
20	MHHZZ	97403	13229E4251/69	ACOUSTICAL FOAM MAKE FROM ACOUSTICAL FOAM, P/N 13225E8562, 7.44 IN. WIDE X 14.63 IN. LONG	1
21	MHHZZ	97403	13229E4251/68	ACOUSTICAL FOAM MAKE FROM ACOUSTICAL FOAM, P/N 13225E8562, 2.47 IN. WIDE X 14.63 IN. LONG	1
22	MHHZZ	97403	13229E4251/55	ACOUSTICAL FOAM MAKE FROM ACOUSTICAL FOAM, P/N 13225E8562, 1.00 IN. WIDE X 3.88 IN. LONG	1
23	MHHZZ	97403	13229E4251/73	GASKET MAKE FROM RUBBER SHEET, ASTM-D1056RE45C1 F2-7/8 IN. THICK X 0.88 IN. WIDE X 10.00 IN. LONG	1
24	PAOZZ	97403	13211E8305	PENDANT WITH SLEEVE	1
25	PAHZZ	96906	MS20470AD4-6	RIVET, SOLID	1
26	PAHZZ	96906	MS27183-6	WASHER, FLAT	1
27	AHHZZ	97403	13225E8036	CHAIN ASSEMBLY, SING	1
27A	PAHZZ	39428	3606T19	CHAIN, V	1
27B	PAHZZ	39428	3606T33	COUPLING, V CHAIN	1
28	PAHZZ	96906	MS24586-C60	SPRING, HELICAL, EXTE	1
29	PAHZZ	97403	13214E3789-6	RIVET, BLIND	4
30	PAHZZ	96906	MS20426AD5-6	RIVET, SOLID	4
31	PAHZZ	97403	13211E8191	HINGE, BUTT	2
32	XBHZZ	97403	13229E4251-42	DOOR, DAMPER	1
33	MFHZZ	97403	13229E4251/44	GASKET MAKE FROM RUBBER SHEET, ASTM-D10562B45C1 F2-1/8 IN. THICK X 2.50 IN. WIDE X 8.38 IN. LONG	1
34	PAHZZ	96906	MS27130S13K	NUT, PLAIN, BLIND RIV	3
35	PAHZZ	80205	NAS1329S08KB75	NUT, PLAIN, BLIND RIV	8
36	PAHZZ	97403	13220E5213-2	RIVET, BLIND	226
37	PAHZZ	80205	NAS1031A08	NUT, SELF-LOCKING, PL	99
38	PAHZZ	80205	NAS1031A3	NUT, SELF-LOCKING, PL	14
39	PAHZZ	96906	MS20426AD2-3	RIVET, SOLID	28
40	PAHZZ	97403	13211E8385	RECEPTACLE, TURNLOCK	14
41	PAHZZ	96906	MS20600AD4W3	RIVET, BLIND	28
42	PAFZZ	97403	13211E8346	CLIP, SPRING TENSION	4

END OF FIGURE

21-2 Change 1

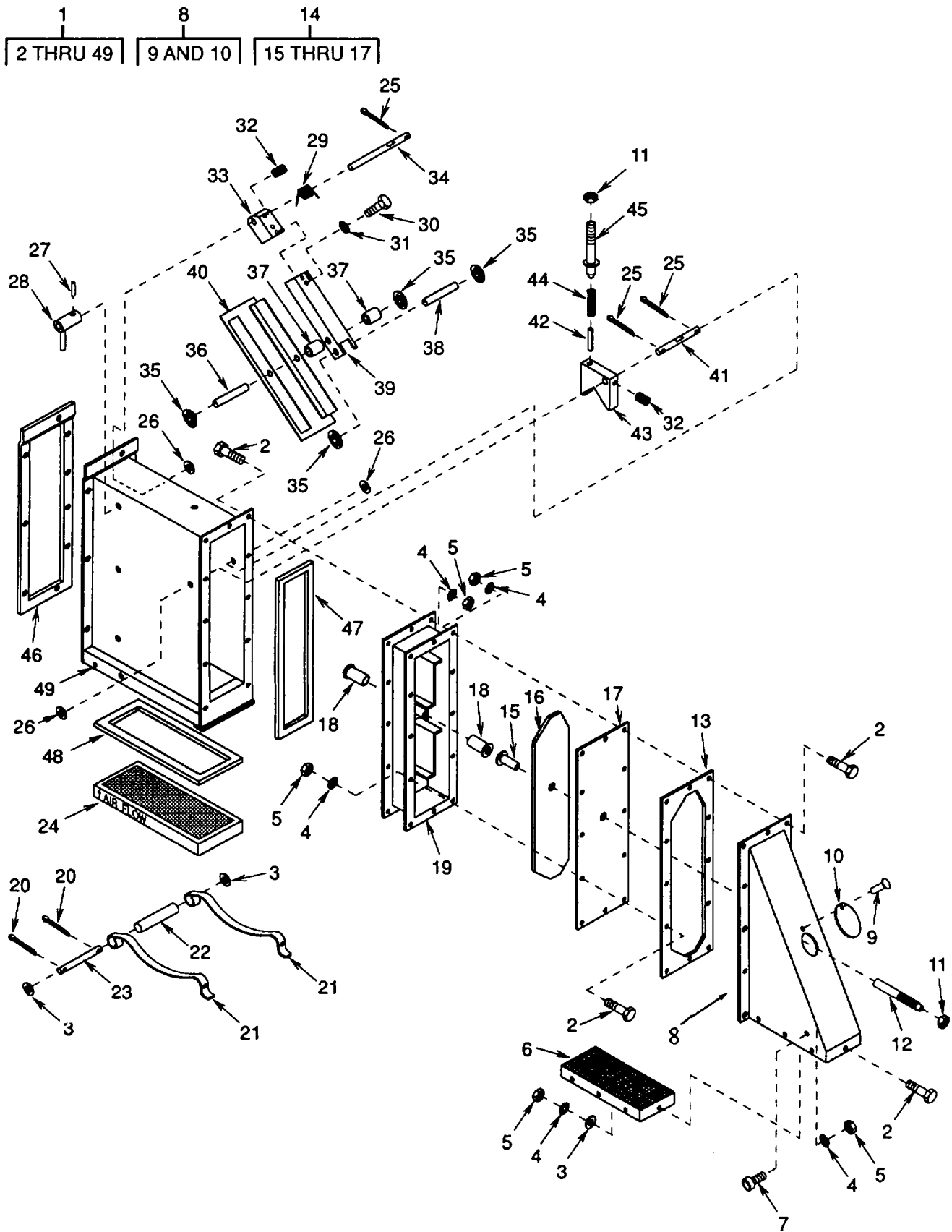

Figure 22. Blast Damper

SECTION II

TM 9-4120-402-24P

(1) ITEM NO	(2) SMR CODE	(3) CAGEC	(4) PART NUMBER	(5) DESCRIPTION AND USABLE ON CODES(UOC) GROUP 07 BLAST DAMPER FIG. 22 BLAST DAMPER	(6) QTY
1	PDFFF	97403	13222E9905	BLAST DAMPER ASSEMB	1
2	PAFZZ	96906	MS51849-54	SCREW,MACHINE	27
3	PAFZZ	96906	MS27183-42	WASHER,FLAT	10
4	PAFZZ	96906	MS35338-42	WASHER,LOCK	31
5	PAFZZ	96906	MS35649-282	NUT,PLAIN,HEXAGON	31
6	XBFZZ	97403	13226E0896	SCREEN,INLET	1
7	XBFZZ	96906	MS27980-12B	STUD,SNAP FASTENER	4
8	XBFFF	97403	13226E0901	HOOD,ACTUATOR	1
9	PAFZZ	96906	MS20470AD7-8	RIVET,SOLID	1
10	XBFZZ	97403	13226E0901-4	COVER	1
11	PAOZZ	96906	MS51967-2	NUT,PLAIN,HEXAGON	2
12	XBFZZ	97403	13226E0873	PIN,ACTUATING	1
13	XBFZZ	97403	13226E0895	FRAME,RETAINING	1
14	XBFFF	97403	13226E0894	PLATE,ACTUATOR	1
15	PAFZZ	96906	MS27130-S31K	NUT,PLAIN,BLIND RIV	1
16	XBFZZ	97403	13226E0894-3	PLATE	1
17	XBFZZ	97403	13226E0894/1	PANEL,FABRIC	1
18	PAFZZ	97403	13226E0906	BEARING,SLEEVE	2
19	XBFZZ	97403	13226E0902	HOUSING,ACTUATOR	1
20	PAFZZ	96906	MS24665-170	PIN,COTTER	2
21	PAFZZ	97403	13226E0890	CLIP,SPRING TENSION	2
22	XBFZZ	97403	13226E0877	SPACER,RING PIN	1
23	XBFZZ	97403	13226E0874	PIN,RTNG SPRING	1
24	PAOZZ	97403	13226E0893	FILTER ELEMENT,AIR	1
25	PAFZZ	96906	MS24665-315	PIN,COTTER.....	3
26	PAOZZ	96906	MS27183-10	WASHER,FLAT	3
27	PAFZZ	96906	MS171496	PIN,SPRING	1
28	XBFZZ	97403	13226E0888	LEVER,RESET	1
29	PAFZZ	97403	13226E0903	SPRING,HELICAL,TORS	1
30	PAFZZ	96906	MS51849-64	SCREW,MACHINE	2
31	PAOZZ	96906	MS35338-43	CWASHER,LOCK	2
32	PAFZZ	96906	MS18063-25	SETSCREW	2
33	XBFZZ	97403	13226E0872	BLOCK,DOOR	1
34	XBFZZ	97403	13226E0880	PIN,PIVOT	1
35	PAFZZ	97403	13226E0905	RING,RETAINING	4
36	XBFZZ	97403	13226E0878-1	PIN,PIVOT	1
37	XBFZZ	97403	13226E0881-1	SLEEVE,SPACER	2
38	XBFZZ	97403	13226E0878-2	PIN,LATCH	1
39	XBFZZ	97403	13226E0889	BRACKET,PIVOT	1
40	XBFZZ	97403	13226E0898	DOOR,DAMPER	1
41	XBFZZ	97403	13226E0879	PIN,PIVOT	1
42	PAFZZ	96906	MS16562-250	PIN,SPRING	1
43	XBFZZ	97403	13226E0891	LATCH	1
44	PAFZZ	97403	13226E0904-2	SPRING,HELICAL,COMP	1
45	PAFZZ	97403	13226E0892	PIN,SHOULDER,HEADLE	1
46	MFFZZ	97403	13226E0897	GASKET MAKE FROM RUBBER SHEET, ASTM-D1056RE44C1F2-3/32 IN. THICK X 3.66 IN. WIDE X 12.06 IN. LONG	1

SECTION II

TM 9-4120-402-24P

(1) ITEM NO	(2) SMR CODE	(3) CAGEC	(4) PART NUMBER	(5) DESCRIPTION AND USABLE ON CODES(UOC)	(6) QTY
47	MFFZZ	97403	13226E0875	GASKET MAKE FROM RUBBER SHEET, ASTM-D1056RE44C1F2-3/32 IN. THICK X 2.38 IN. WIDE X 9.88 IN. LONG.....	1
48	MFFZZ	97403	13226E0876	GASKET MAKE FROM RUBBER SHEET, ASTM-D1056RE44C1F2-3/32 IN. THICK X 3.25IN. WIDE X 7.75 IN LONG.....	1
49	XBFZZ	97403	13226E0899	HOUSING,DAMPER	1

END OF FIGURE

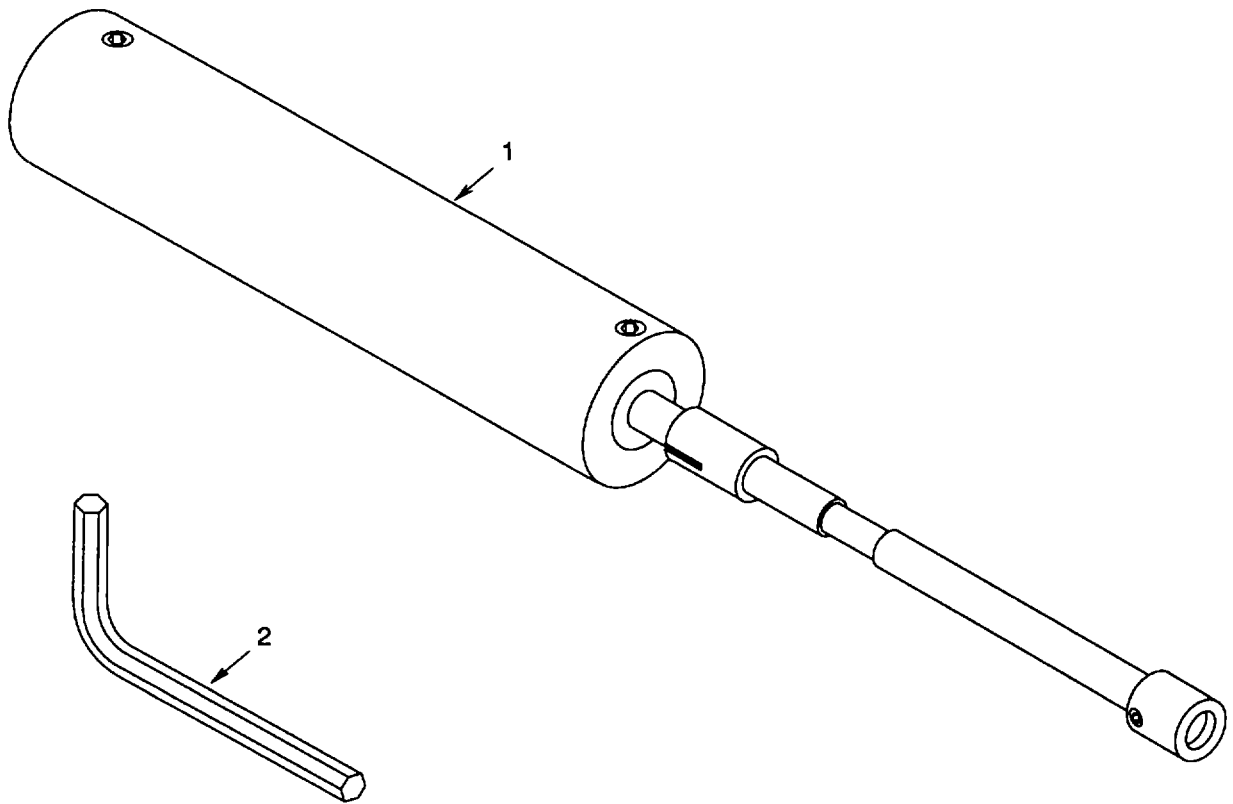

Figure 23. Special Tools

SECTION II

TM 9-4120-402-24P

(1) ITEM NO	(2) SMR CODE	(3) CAGEC	(4) PART NUMBER	(5) DESCRIPTION AND USABLE ON CODES(UOC) GROUP 08 BULK MATERIAL FIG. BULK	(6) QTY
1	PAFZZ	97403	13225E8562	ACOUSTICAL FOAM	1
2	PAOZZ	81348	QQB575R30T0375	BRAID,WIRE	1
3	PAOZZ	81348	QQB575R30T0500	BRAID,WIRE	1
4	PAOZZ	97403	13229E4286	CABLE,SHIELDED	1
5	PAOZZ	81349	MIL-P-15280, FORM S	FOAM PLASTIC 0.25 INCH THK.....	1
6	PAOZZ	97403	13227E6913-26	GASKET,EMI,COMPOSIT	1
7	PAOZZ	81343	SAE20R3	HOSE,METALLIC SAE20R3,CLASS R,GRADE	1
8	PAOZZ	81349	M23053/5-101-9	1A,.94 IN OD X .625 IN ID	
9	PAOZZ	81349	M23053/5-103-9	INSULATION SLEEVING 1000 FOOT SPOOLS	
10	PAOZZ	81349	M23053/5-104-9	INSULATION SLEEVING 1000 FOOT SPOOLS	
11	PAOZZ	81349	M23053/5-107-9	INSULATION SLEEVING 1000 FOOT SPOOLS	
12	PAOZZ	81349	M23053/5-108-9	INSULATION SLEEVING 1000 FOOT SPOOLS	
13	PAOZZ	81349	M23053/5-109-9	INSULATION SLEEVING 1000 FOOT SPOOLS	
14	PAOZZ	81349	M22129/.049 ID X .019W	INSULATION TUBING 500 FOOT SPOOLS	500
15	PAFZZ	81346	ASTMD1056RE44C 1 F2-3/32THK	RUBBER SHEET, CELLUL	1
16	PAFZZ	81346	ASTMD1056RE45C 1 F2-1/16THK	RUBBER SHEET, CELLUL	1
17	PAFZZ	81346	ASTMD1056RE45C 1 F2-1/4THK	RUBBER SHEET, CELLUL	1
18	PAFZZ	81346	ASTMD1056RE45C 1 F2-11/2THK	RUBBER SHEET, CELLUL	1
19	PAFZZ	81346	ASTMD1056RE45C 1 F2-1/8THK	RUBBER SHEET, CELLUL	1
20	PAFZZ	81346	ASTMD1056RE45C 1 F2-7/8THK	RUBBER SHEET, CELLUL	1
21	PAFZZ	81346	ASTMD1056-2B45 C IF2-1/8THK	RUBBER SHEET, CELLUL	1
22	PAFZZ	81346	ASTMD1056-2B45 C IF2-1/4THK	RUBBER SHEET, CELLUL	1
23	PAFZZ	81346	ASTMD1056-2B45 C IF2-3/8THK	RUBBER SHEET, CELLUL	1
24	PAFZZ	81349	MIL-R-6130TY2 GRA CONDS1/4	RUBBER SHEET, CELLUL CELLULAR, TYPE II,	1
25	PAFZZ	81349	MIL-R-6130TY2 GRA CONDS1/8THK	GR-A, COND SOFT 2.50 IN X 24.00 IN.SHEET	1
26	PAFZZ	81349	MIL-R-900,2.62LX2 .50WX.031THK	RUBBER SHEET, CELLUL CELLULAR, TYPE II,	1
				GR-A, COND SOFT 2.50 IN. X 24.00 IN.SHEET	
				RUBBER SHEET, SOLID 1/32 INCH THICK	1

BULK-1 Change 2

SECTION II

TM 9-4120-402-24P

(1) ITEM NO	(2) SMR CODE	(3) CAGEC	(4) PART NUMBER	(5) DESCRIPTION AND USABLE ON CODES(UOC)	(6) QTY
27	PAFZZ	81346	ASTM-B280-1/40D	TUBE,METALLIC	50
28	PAFZZ	81346	ASTM-B280-1/20D	TUBEDMETALLIC	50
29	PAFZZ	81346	ASTM-B280-3/80D	TUBE,METALLIC	50
30	PAFZZ	81346	ASTM-B280-5/80D	TUBE,METALLIC	50
31	PAFZZ	81346	ASTM-B75-5/320D	TUBE,METALLIC	50
32	PAFZZ	81346	ASTM-D922	TUBING,NONRIGID NONRIGID VINYL	1
				CHLORIDE POLYMER, 1.50 IN. ID X 045 IN. WALL	
33	PAOZA	81349	M16878/4BFB9	WIRE,ELECTRICAL 500 FOOT SPOOLS	500
34	PAOZZ	81349	M5086/1-10-9	WIRE,ELECTRICAL 1000 FOOT SPOOLS.....	
35	PAOZZ	81349	M5086/1-12-9	WIRE,ELECTRICAL 250 FOOT SPOOLS.....	250
36	PAOZZ	81349	M5086/1-16-9	WIRE,ELECTRICAL 500 FOOT SPOOLS	500
37	PAOZZ	81349	M5086/1-20-9	WIRE,ELECTRICAL 1000 FOOT SPOOLS.....	
38	PAOZZ	81349	M5086/2-14-9	WIRE,ELECTRICAL 1000 FOOT SPOOLS,.....	
39	PAOZZ	81349	M5086/2-20-9	WIRE,ELECTRICAL 1000 FOOT SPOOLS.....	

END OF FIGURE

BULK-2

SECTION III

TM 9-4120-402-24P

(1) ITEM NO	(2) SMR CODE	(3) CAGEC	(4) PART NUMBER	(5) DESCRIPTION AND USABLE ON CODES(UOC) GROUP 09 SPECIAL TOOLS FIG. 23 SPECIAL TOOLS	(6) QTY
1	PDFZZ	97403	13226E0900	SPRING BALANCE ASSE.....	
2	PDFZZ	70276	72009	KEY, SOCKET HEAD SCR	
END OF FIGURE					

SECTION IV

TM 9-4120-402-24P

CROSS-REFERENCE INDEXES
NATIONAL STOCK NUMBER INDEX

STOCK NUMBER	FIG.	ITEM	STOCK NUMBER	FIG.	ITEM
6145-00-003-9527	BULK	34	6680-00-085-8248	18	15
5320-00-005-6256	15	7	5310-00-088-1251	5	20
5310-00-014-5850	2	35	5970-00-088-2975	BULK	10
	6	8	5305-00-088-8923	15	2
	7	3	5310-00-089-0013	11	12
	10	25		21	34
	13		45310-00-089-6304	13	27
	14	17	5930-00-106-1972	13	20
	15	31	5975-00-111-3208	5	10
	22	3		6	24
4730-00-022-1334	15	21		6	42
5310-00-043-0520	6	1		7	16
	15	3		7	27
5310-00-045-3296	2	37		7	37
	6	7		9	34
	10	24		9	53
	13	2		9	64
	14	31		13	9
	18	24		19	19
	22	31	5940-00-113-9828	9	22
5310-00-045-3299	2	28	5320-00-117-6010	21	39
	3	7	5320-00-117-6826	1	7
	7	44	5320-00-117-6828	21	25
	8	3	5320-00-117-6883	21	30
	10	6	5320-00-117-6939	18	36
	13	21		18	39
	15	25	5330-00-119-7503	13	3
	17	2		18	31
	17	19	5320-00-135-1125	11	15
	18	19		15	34
	22	4		15	37
5310-00-045-4007	3	5		21	36
	9	2	3110-00-136-2696	20	6
	10	35		20	10
	16	5	5940-00-143-4771	7	24
	19	9		10	16
5305-00-050-4272	20	12	5940-00-143-4774	6	40
5305-00-053-1114	19	15		7	15
5340-00-056-4593	13	17		9	31
5315-00-058-9731	22	27	5940-00-143-4775	6	23
5310-00-059-5291	11	11		7	26
5310-00-061-7325	3	9		7	36
	14	12		16	2
5325-00-067-9222	21	40	5940-00-143-4777	6	13
5306-00-068-0514	20	20		6	17
5305-00-068-7837	10	1		7	34
4820-00-073-8405	15	12	5940-00-143-4780	6	39
5330-00-079-7840	9	10		9	32
5310-00-080-9786	6	9		9	41
5970-00-082-3948	BULK	12		9	62

SECTION IV

TM 9-4120-402-24P

CROSS-REFERENCE INDEXES
NATIONAL STOCK NUMBER INDEX

STOCK NUMBER	FIG.	ITEM	STOCK NUMBER	FIG.	ITEM
5940-00-143-4780	13	7	5325-00-263-6651	18	6
5940-00-143-4794	6	14	5930-00-275-7800	16	7
	6	18	5310-00-276-1164	10	36
	6	22	5325-00-276-6228	19	27
	7	25	4730-00-277-7922	15	14
	7	35	5940-00-283-5280	9	30
	9	33	5340-00-286-9418	18	27
	9	52	5340-00-286-9424	7	4
	9	63	5325-00-291-9366	15	17
	13	8		17	15
5310-00-143-6203	21	35		18	12
4730-00-143-8933	15	13	5320-00-301-8567	22	9
5975-00-156-3253	9	72	5340-00-302-1415	21	31
5940-00-163-1127	19	22	4130-00-357-0520	4	1
5305-00-163-8349	13	13	5310-00-401-3365	19	5
5310-00-167-0767	19	2	5305-00-407-4122	22	32
5330-00-170-0127	1	4	3120-00-410-6718	19	6
	3	8	5320-00-411-9439	3	24
	13	28		20	25
5325-00-174-9038	10	32	5320-00-462-2320	21	29
5325-00-174-9334	10	31	5310-00-481-6295	20	23
5360-00-177-4028	22	44	5940-00-481-9689	19	18
5305-00-180-4966	22	30	4720-00-482-5691	17	26
5310-00-183-4362	14	4	4720-00-482-5692	17	30
5315-00-187-9376	22	25	5305-00-486-2597	14	22
4730-00-189-2737	17	7	5310-00-530-9963	1	18
	18	5		1	24
4730-00-189-2739	15	1		4	3
6145-00-194-9840	BULK	3	5310-00-543-2410	1	42
4710-00-203-3174	BULK	30		2	31
4730-00-203-4922	15	19		5	3
	17	24		9	7
5305-00-211-8193	22	2		14	23
5365-00-229-3510	14	34	5310-00-543-5060	5	7
5940-00-230-0515	6	21	5935-00-546-5080	6	38
	7	14	5945-00-549-6348	10	20
5315-00-234-1619	22	20	4130-00-572-4709	15	10
5315-00-234-1856	20	4	5306-00-576-5639	14	8
	20	8	5935-00-576-9454	9	20
5306-00-235-4727	19	3	5940-00-577-3807	9	71
5360-00-240-6526	20	5	6145-00-578-6072	BULK	36
	20	9	6145-00-578-6604	BULK	38
5310-00-245-3424	19	1	6145-00-578-7519	BULK	37
5305-00-245-9662	2	3	6145-00-578-7521	BULK	35
5325-00-249-5986	1	17	5320-00-582-3300	3	20
	1	23	5320-00-582-3305	2	9
5325-00-249-6345	14	11		3	23
4730-00-254-6450	18	3		21	41
4730-00-263-6460	17	16	5320-00-582-3501	13	26
4730-00-263-6470	17	28	5325-00-582-3601	17	11

SECTION IV

TM 9-4120-402-24P

CROSS-REFERENCE INDEXES
NATIONAL STOCK NUMBER INDEX

STOCK NUMBER	FIG.	ITEM	STOCK NUMBER	FIG.	ITEM
5310-00-582-5965	6	2	4730-00-908-3193	20	29
	10	2	4730-00-908-3194	20	1
	15	4	5961-00-913-1749	6	46
5320-00-584-0672	1	27		12	3
5340-00-584-6556	6	33	5360-00-917-4500	21	28
5340-00-598-4201	17	5	4130-00-922-2439	21	24
5310-00-616-2589	3	26	5940-00-926-0085	6	41
5310-00-623-5989	15	35		6	48
	15	38		6	51
	18	37		7	17
	18	40		7	53
	21	38		7	56
5310-00-623-5991	11	16	5365-00-932-1795	22	35
	21	37	5310-00-934-9738	5	5
5325-00-724-7655	4	2	5310-00-934-9739	1	41
3120-00-727-0676	22	18		2	30
5310-00-728-3469	3	25		9	6
5315-00-730-4572	14	2	5310-00-934-9747	10	34
5970-00-740-2971	BULK	11	5310-00-934-9751	18	23
5310-00-763-0281	3	27	5310-00-934-9757	7	43
	20	24		8	2
5940-00-804-0365	10	12		10	9
5305-00-808-7832	10	33		22	5
5310-00-809-4058	5	19	5310-00-934-9758	6	6
	10	3	4730-00-940-7940	18	16
	22	26	5310-00-950-1310	5	4
5970-00-812-1360	BULK	13	5961-00-957-6865	10	14
4730-00-815-5678	18	8	5305-00-957-7811	15	32
5935-00-816-8646	7	7	5305-00-957-7815	1	44
4730-00-822-1277	15	22	5305-00-958-5477	3	1
5340-00-827-2286	21	42	5305-00-983-6730	9	5
4730-00-839-6380	17	31	5305-00-9e4-4988	16	4
	18	10	5305-00-584-6191	10	5
5315-00-844-0342	22	42	5305-00-984-6192	8	1
5320-00-845-9501	2	8		17	18
6145-00-851-8505	BULK	39	5305-00-984-6193	18	32
5310-00-877-5798	7	2	5305-00-984-6194	1	2
	20	17		6	29
4540-00-878-0103	13	16		15	24
5310-00-880-9344	13	14	5305-00-984-6195	1	1
5310-00-889-2549	6	30		3	2
	13	19		13	18
5305-00-889-2997	5	2		14	5
	9	17		18	18
5305-00-889-2999	1	40	5305-00-984-6196	2	1
	2	32		7	41
5305-00-889-3000	3	4		17	1
	19	8	5305-00-984-6197	1	30
5305-00-889-3001	9	1		10	29
5975-00-906-2414	6	32	5305-00-984-6199	7	42

SECTION IV

TM 9-4120-402-24P

CROSS-REFERENCE INDEXES
NATIONAL STOCK NUMBER INDEX

STOCK NUMBER	FIG.	ITEM	STOCK NUMBER	FIG.	ITEM
5305-00-984-6201	3	6	5340-01-147-0023	22	21
5305-00-984-7164	14	14	5310-01-147-1257	1	46
5305-00-984-7341	20	16	4140-01-147-2164	14	13
5305-00-988-1729	5	18	5360-01-147-5022	22	29
5305-00-989-0682	5	6	3110-01-147-8178	14	35
5305-00-989-6265	15	30	9320-01-149-4807	BULK	18
	18	30	5315-01-150-4069	22	45
5305-00-989-7434	2	34	9320-01-150-4084	BULK	17
	13	1	9320-01-150-4085	BULK	19
5325-00-990-4249	1	6	5310-01-154-1460	14	9
5305-00-990-6444	2	36		18	26
4130-00-991-8260	19	17	5120-01-160-1305	23	2
5305-00-993-1848	10	23	9320-01-164-7689	BULK	15
	14	16	4010-01-165-4393	21	27
5305-00-993-2463	15	5	5307-01-165-7684	6	5
5305-00-995-3442	7	1	5935-01-175-8419	9	9
5305-00-995-3444	18	25	5640-01-195-6254	BULK	1
4130-01-011-1217	4	7	5325-01-242-7083	7	40
5310-01-036-0908	13	24		18	1
4820-01-044-7098	17	6	5310-01-253-1618	1	3
5310-01-055-8419	11	13		2	2
5310-01-073-2539	11	10		3	3
5935-01-079-1429	14	25		6	31
	14	45		7	45
4730-01-092-3835	17	4		8	4
5340-01-094-4587	20	18		9	3
3120-01-098-0496	14	33		10	7
4130-01-099-1770	15	28		13	22
4730-01-105-9611	18	28		14	6
5310-01-115-3435	20	21		17	3
3110-01-119-0981	14	39		17	20
4010-01-128-0940	21	27A		18	20
5305-01-138-2206	14	30		18	33
4130-01-140-6709	22	1		20	13
4130-01-141-3959	23	1	5330-01-260-0329	19	12
6105-01-141-7727	14	21	3120-01-284-7781	14	56
	14	42	4030-01-285-2882	21	27B
4130-01-142-2650	18	41	4540-01-317-8222	19	30
4130-01-142-2651	15	39	5998-01-328-1975	10	8
4130-01-143-0050	1	5	3110-01-330-0541	14	58
4130-01-143-0682	22	24	6110-01-334-8912	10	4
5305-01-143-6039	14	37			
4140-01-145-4474	14	3			
4130-01-145-4475	1	5			
4330-01-145-4476	4	5			
4330-01-145-4477	4	6			
5935-01-146-4091	9	12			
5340-01-146-6175	20	27			
5310-01-146-9773	13	30			
	18	14			

SECTION IV

TM 9-4120-402-24P

CROSS-REFERENCE INDEXES

CAGEC	PART NUMBER	PART NUMBER INDEX		FIG.	ITEM
			STOCK NUMBER		
88044	AN931-12-26		5325-00-174-9334	10	31
88044	AN960JD1016L		5310-00-183-4362	14	4
DELETED					
88044	AN970-06			19	4
88044	AN970-5		5310-00-167-0767	19	2
81346	ASTM-B280-1/20D			BULK	28
81346	ASTM-B280-1/40D			BULK	27
81346	ASTM-B280-3/80D			BULK	29
81346	ASTM-B280-5/80D		4710-00-203-3174	BULK	30
81346	ASTM-B75-5/320D			BULK	31
81346	ASTM-D1 056-2B45C 1 F2-1/4THK			BULK	22
81346	ASTM-D1056-2B45C 1 F2-1/8THK			BULK	21
81346	ASTM-D1056-2B45C 1 F2-3/8THK			BULK	23
81346	ASTM-D1056RE44C1 F2-3/32THK		9320-01-164-7689	BULK	15
81346	ASTM-D1056RE45C1 F2-1/16THK			BULK	16
81346	ASTM-D1056RE45C1 F2-1 /2THK		9320-01-149-4807	BULK	18
81346	ASTM-D1056RE45C1 F2-1/4THK		9320-01 -150-4084	BULK	17
81346	ASTM-D1056RE45C1 F2-1/8THK		9320-01-150-4085	BULK	19
81346	ASTM-D1056RE45C1 F2-7/8THK			BULK	20
81346	ASTM-D922			BULK	32
33743	A59016-7547-01			14	81
92702	BT7023		6105-01-141-7727	14	42
59730	B14-250A		5940-00-481-9089	19	18
33743	B4289			14	78
1DY59	CG2-470L			10	19
33743	CWJ45KO			14	72
33743	DS2595			14	83
33743	DT2595			14	85
33743	E4334			14	63
33743	F4331			14	66
33743	F4334			14	73
33743	F4545			14	84
33743	F4633			14	82
33743	L3953			14	71
81349	MIL-P-15280, FORM S			BULK	5
81349	MIL-R-6130TY2GRA CONDS1/4			BULK	24
81349	MIL-R-6130TY2GRA CONDS1/8THK			BULK	25
81349	MIL-R-900,2.62LX2.50WX .031THK			BULK	26
81349	MSA39TB5			7	50

CROSS-REFERENCE INDEXES

CAGEC	PART NUMBER	PART NUMBER INDEX		FIG.	ITEM
			STOCK NUMBER		
96906	MS15795-810			3	10
				6	3
96906	MS16213-61			3	11
				6	4
96906	MS16562-250	5315-00-844-0342		22	42
96906	MS171496	5315-00-058-9731		22	27
96906	MS17829-5C	5310-00-245-3424		19	1
96906	MS18063-25	5305-00-407-4122		22	32
96906	MS20066-146	5315-00-730-4572		14	2
96906	MS20426AD2-3	5320-00-117-6010		21	39
96906	MS20426AD3-5	5320-00-117-6939		18	36
				18	39
96906	MS20426AD3-6	5320-00-584-0672		1	27
96906	MS20426AD5-6	5320-00-117-6883		21	30
96906	MS20470AD4-4	5320-00-117-6826		1	7
96906	MS20470AD4-6	5320-00-117-6828		21	25
96906	MS20470AD7-8	5320-00-301-8567		22	9
96906	MS20600AD4W3	5320-00-582-3305		2	9
				3	23
				21	41
96906	MS20600B4W4	5320-00-845-9501		2	8
96906	MS20601AD4W2	5320-00-582-3501		13	26
96906	MS20601AD4W3	5320-00-582-3300		3	20
96906	MS21044D3	5310-00-877-5798		7	2
				20	17
96906	MS21045-08	5310-00-889-2549		6	30
				13	19
96906	MS21045-4	5310-00-061-7325		3	9
				14	12
96906	MS21076-L4E			15	8
96906	MS21077-08	5310-00-728-3469		3	25
96906	MS21209C7-10P	5340-01-146-6175		20	27
96906	MS21209F5-20P			3	21
96906	MS21245-10			14	1
96906	MS21919DG11	5340-00-598-4201		17	5
96906	MS21919DG6			18	21
96906	MS21919WDG10	5340-00-584-6556		6	33
96906	MS21919WDG14	5340-00-286-9424		7	4
96906	MS21919WDG16	5340-00-286-9418		18	27
96906	MS24192-D1	5945-00-549-6348		10	20
96906	MS24586-C60	5360-00-917-4500		21	28
96906	MS24621-11	5305-00-053-1114		19	15
96906	MS24665-155	5315-00-234-1856		20	4
				20	8
96906	MS24665-170	5315-00-234-1619		22	20
96906	MS24665-315	5315-00-187-9376		22	25
96906	MS24693-S29	5305-00-808-7832		10	33
96906	MS24693-S4	5305-00-957-7815		1	44
96906	MS24693S272	5305-00-957-7811		15	32
96906	MS25036-103	5940-00-143-4771		7	24
				10	16

CROSS-REFERENCE INDEXES

CAGEC	PART NUMBER	PART NUMBER INDEX		FIG.	ITEM
			STOCK NUMBER		
96906	MS25036-106		5940-00-283-5280	9	30
96906	MS25036-108		5940-00-143-4780	6	39
				9	32
				9	41
				9	62
				13	7
96906	MS25036-112		5940-00-143-4794	6	14
				6	18
				6	22
				7	25
				7	35
				9	33
				9	52
				9	63
				13	8
96906	MS25036-145		5940-00-577-3807	9	71
96906	MS25036-146		5940-00-804-0365	10	12
96906	MS25036-148		5940-00-113-9828	9	22
96906	MS25036-153		5940-00-143-4774	6	40
				7	15
				9	31
96906	MS25036-154		5940-00-230-0515	6	21
				7	14
96906	MS25036-156		5940-00-143-4775	6	23
				7	26
				7	36
				16	2
96906	MS25036-157		5940-00-143-4777	6	13
				6	17
				7	34
96906	MS25043-18DA		5935-01-175-8419	9	9
96906	MS27130-S13K		5310-00-089-0013	11	12
96906	MS27130-S14K		5310-01-036-0908	13	24
96906	MS27130-S25K		5310-01-055-8419	11	13
96906	MS27130-S31K			22	15
96906	MS27130-S8K		5310-01-073-2539	11	10
96906	MS27130-S88K			16	9
96906	MS27130-S93K		5310-00-616-2589	3	26
				15	27
96906	MS27130-S94K		5310-01-146-9773	13	30
				18	14
96906	MS27130S13K		5310-00-089-0013	21	34
96906	NS27183-10		5310-00-809-4058	5	19
				10	3
				22	26
96906	MS27183-4		5310-00-950-1310	5	4
96906	MS27183-42		5310-00-014-5850	2	35
				6	8
				7	3
				10	25
				13	4

CROSS-REFERENCE INDEXES

CAGEC	PART NUMBER	PART NUMBER INDEX		FIG.	ITEM
			STOCK NUMBER		
96906	MS27183-42	5310-00-014-5850	14	17	
			15	31	
			22	3	
96906	MS27183-43	5310-00-276-1164	10	36	
96906	MS27183-6		9	8	
			19	16	
			21	26	
96906	MS27980-12B		22	7	
96906	MS3102R16S-8P		14	68	
96906	MS3102R20-15P		19	21	
96906	MS3106R20-15S	5935-00-816-8646	7	7	
96906	MS3367-1-9		6	11	
			9	14	
96906	MS3367-2-9	5975-00-156-3253	9	72	
96906	MS3367-5-9	5975-00-111-3208	5	10	
			6	24	
			6	42	
			7	16	
			7	27	
			7	37	
			9	34	
			9	53	
			9	64	
			13	9	
			19	19	
96906	MS3450W18-11P	5935-01-146-4091	9	12	
96906	MS3452W16S-8P	5935-01-079-1429	14	25	
			14	45	
96906	MS3456W16S-8S	5935-00-546-5080	6	38	
96906	MS35130-S13K	10	22		
96906	MS35190-254	5305-00-958-5477	3	1	
96906	MS35190-256	5305-00-245-9662	2	3	
96906	MS35191-273	5305-00-984-7341	20	16	
96906	MS35206-205	5305-00-989-0682	5	6	
96906	MS35206-215	5305-00-889-2997	5	2	
			9	17	
96906	MS35206-217	5305-00-889-2999	1	40	
			2	32	
96906	MS35206-218	5305-00-983-6730	9	5	
96906	MS35206-228	5305-00-984-4988	16	4	
96906	MS35206-230	5305-00-889-3000	3	4	
			19	8	
96906	MS35206-231	5305-00-889-3001	9	1	
96906	MS35206-243	5305-00-984-6191	10	5	
96906	MS35206-244	5305-00-984-6192	8	1	
			17	18	
96906	MS35206-245	5305-00-984-6193	18	32	
96906	MS35206-246	5305-00-984-6194	1	2	
			6	29	
			15	24	
96906	MS35206-247	5305-00-984-6195	1	1	

SECTION IV

TM 9-4120-402-24P

CROSS-REFERENCE INDEXES

CAGEC	PART NUMBER	PART NUMBER INDEX		FIG.	ITEM
			STOCK NUMBER		
96906	MS35206-247		5305-00-984-6195	3	2
				13	18
				14	5
				18	18
96906	MS35206-248		5305-00-984-6196	2	1
				7	41
				17	1
96906	MS35206-249		5305-00-984-6197	1	30
				10	29
96906	MS35206-251		5305-00-984-6199	7	42
96906	MS35206-253		5305-00-984-6201	3	6
96906	MS35206-288		5305-00-988-1729	5	18
96906	MS35207-261		5305-00-990-6444	2	36
96906	MS35207-262		5305-00-989-6265	15	30
				18	30
96906	MS35207-263		5305-00-989-7434	2	34
				13	1
96906	MS35207-265		5305-00-993-1848	10	23
				14	16
				18	25
96906	MS35207-266		5305-00-995-3444	7	1
96906	MS35207-268		5305-00-995-3442	15	5
96906	MS35207-279		5305-00-993-2463	15	2
96906	MS35207-285		5305-00-088-8923	5	7
96906	MS35338-39		5310-00-543-5060	1	42
96906	MS35338-40		5310-00-543-2410	2	31
				5	3
				9	7
				14	23
				3	5
96906	MS35338-41		5310-00-045-4007	9	2
				10	35
				16	5
				19	9
96906	MS35338-42		5310-00-045-3299	2	28
				3	7
				7	44
				8	3
				10	6
				13	21
				15	25
				17	2
				17	19
				18	19
				22	4
				96906	MS35338-43
6	7				
10	24				
13	2				
14	31				
				18	24

CROSS-REFERENCE INDEXES

CAGEC	PART NUMBER	PART NUMBER INDEX		FIG.	ITEM
			STOCK NUMBER		
96906	MS35338-43		5310-00-045-3296	22	31
96906	MS35338-44		5310-00-582-5965	6	2
				10	2
				15	4
96906	MS35489-11		5325-00-291-9366	15	17
				17	15
				18	12
96906	MS35489-12		5325-00-263-6651	18	6
96906	MS35489-17		5325-01-242-7083	7	40
				18	1
96906	MS35489-20		5325-00-174-9038	10	32
96906	MS35489-38		5325-00-582-3601	17	11
96906	MS35489-69		5325-00-249-6345	14	11
96906	MS35489-9		5325-00-276-6228	19	27
96906	MS35649-202		5310-00-934-9758	6	6
96906	MS35649-222		5310-00-934-9738	5	5
96906	MS35649-242		5310-00-934-9739	1	41
				2	30
				9	6
96906	MS35649-262		5310-00-934-9747	10	34
96906	MS35649-282		5310-00-934-9757	7	43
				8	2
				10	9
				22	5
96906	MS35650-302		5310-00-934-9751	18	23
96906	MS35650-3252		5310-00-043-0520	6	1
				15	3
96906	MS35792-1		5340-01-094-4587	20	18
96906	MS35842-11		4730-00-908-3194	20	1
96906	MS35842-12		4730-00-908-3193	20	29
96906	MS35872-2		4730-00-189-2737	17	7
				18	5
96906	MS35872-3		4730-00-189-2739	15	1
96906	MS35917-5		4730-00-254-6450	18	3
96906	MS35928-3		4730-00-940-7940	18	16
96906	MS35928-4		4730-00-022-1334	15	21
96906	MS35928-5		4730-00-839-6380	17	31
				18	10
96906	MS35929-3		4730-00-263-6460	17	16
96906	MS45904-60		5310-00-080-9786	6	9
96906	MS51007-6		5330-00-079-7840	9	10
96906	MS51412-18		5310-01-253-1618	1	3
				2	2
				3	3
				6	31
				7	45
				8	4
				9	3
				10	7
				13	22
				14	6

CROSS-REFERENCE INDEXES

CAGEC	PART NUMBER	PART NUMBER INDEX		FIG.	ITEM
			STOCK NUMBER		
96906	MS51412-18		5310-01-253-1618	17	3
				17	20
				18	20
				18	33
				20	13
96906	MS51849-54		5305-00-211-8193	22	2
96906	MS51849-64		5305-00-180-4966	22	30
96906	MS51922-1		5310-00-088-1251	5	20
96906	MS51967-2			22	11
71785	MS8-141			10	38
96906	MS90727-7		5306-00-068-0514	20	20
96906	MS90728-5		5305-00-068-7837	10	1
96906	MS91528-OU2B			5	13
96906	MS91528-2U2B			5	15
81349	M16878/4BFB9			BULK	33
81349	M22129/.0491D X.019W			BULK	14
81349	M23053/5-101-9			BULK	8
81349	M23053/5-103-9			BULK	9
81349	M23053/5-104-9		5970-00-088-2975	BULK	10
81349	M23053/5-107-9		5970-00-740-2971	BULK	11
81349	M23053/5-108-9		5970-00-082-3948	BULK	12
81349	M23053/5-109-9		5970-00-812-1360	BULK	13
81349	M24308/2-2			9	19
81349	M24308/21-2		5935-00-576-9454	9	20
81349	M24308/4-303			5	9
81346	M245938/10-2			11	14
81349	M39014/5-2661			10	28
81349	M45938/1-5			5	23
81349	M5086/1-10-9		6145-00-003-9527	BULK	34
81349	M5086/1-12-9		6145-00-578-7521	BULK	35
81349	M5086/1-16-9		6145-00-578-6072	BULK	36
81349	M5086/1-20-9		6145-00-578-7519	BULK	37
81349	M5086/2-14-9		6145-00-578-6604	BULK	38
81349	M5086/2-20-9		6145-00-851-8505	BULK	39
81349	M5423/1 4-07			12	1
81349	M55629/5-418			12	2
80205	NAS1031 A08		5310-00-623-5991	11	16
				21	37
80205	NAS1031A3		5310-00-623-5989	15	35
				15	38
				18	37
				18	40
				21	38
80205	NAS1031A4			20	26
80205	NAS1 081-5D6		5305-00-984-7164	14	14
80205	NAS1096-2-4		5305-00-050-4272	20	12
80205	NAS114D0463J		5310-01-115-3435	20	21
80205	NAS1 329S08KB1 20		5310-00-481-6295	20	23
80205	NAS1 329S08KB75		5310-00-143-6203	21	35
80205	NAS1330S04KB81		5310-00-147-1257	1	46
80205	NAS1 330S08KB1 06		5310-00-763-0281	3	27

CROSS-REFERENCE INDEXES

CAGEC	PART NUMBER	PART NUMBER INDEX		FIG.	ITEM
			STOCK NUMBER		
80205	NAS1330S08KB106		5310-00-763-0281	20	24
80205	NAS1454-3-0200			6	10
80205	NAS1454-4-0200		5307-01-165-7684	6	5
80205	NAS1523C08F		5330-00-170-0127	1	4
				3	8
				13	28
80205	NAS1523C3F		5330-00-119-7503	13	3
				18	31
80205	NAS1587-3		5310-00-059-5291	11	11
80205	NAS564-49		5306-00-576-5639	14	8
81349	NL422B03-008			13	5
33743	N4006			14	69
33743	N91231			14	77
81348	QQB575R30T0375			BULK	2
81348	QQB575R30T0500		6145-00-194-9840	BULK	3
81346	SAE J502 P/N5			14	15
81343	SAE20R3			BULK	7
94833	SK16158			19	13
98897	STSEC007AS21		5325-00-249-5986	1	17
				1	23
33743	Z4301			14	67
64731	01-006189-003		3120-01-098-0496	14	33
64731	01-006424-003			14	40
64731	01-006424-012		5365-00-229-3510	14	34
64731	01-008498-028			14	29
64731	01-008774-046			14	28
64731	01-010999-204		3110-01-119-0981	14	39
64731	01-010999-206		3110-01-147-8178	14	35
64731	02-009242-001			14	26
64731	02-009264-001			14	27
64731	02-009264-003		5305-00-486-2597	14	22
64731	02-009264-004			14	24
64731	02-009264-008		5305-01-138-2206	14	30
64731	02-009264-032		5305-01-143-6039	14	37
64731	02-015229-000			14	32
64731	02-015246-000			14	38
64731	02-015400-000			14	36
64731	02-015401-000			14	41
27264	08-50-0114			9	70
94833	120K0290-11			19	7
94833	120K0299		5330-01-260-0329	19	12
94833	120K0300			19	11
94833	120K0305			19	10
94833	120K0478-1			19	28
94833	120K0590-1/3			19	25
94833	120K0590-1/4			19	26
94833	120K0590-1/6			19	23
94833	120K0590-1/7			19	24
94833	120K0807			19	14
94833	120K1111-1			9	68
94833	120K1200-1			14	18

CROSS-REFERENCE INDEXES

CAGEC	PART NUMBER	PART NUMBER INDEX		FIG.	ITEM
			STOCK NUMBER		
94833	120K1200-1/1			14	19
94833	120K1200-1/2			14	20
94833	120K1265-1			10	15
94833	120K1265-1/3			10	17
94833	120K1265-1/4			10	18
97403	13208E8536	5975-00-906-2414		6	32
97403	13211E3791	5961-00-913-1749		6	46
				12	3
97403	13211E3799-5	4730-00-822-1277		15	22
97403	13211E4043-11	4730-00-203-4922		15	19
				17	24
97403	13211E4043-21	4730-00-263-6470		17	28
97403	13211E4043-22	4730-00-815-5678		18	8
97403	13211E8166	5306-00-235-4727		19	3
97403	13211E8169	3120-00-410-6718		19	6
97403	13211E8170	5310-00-401-3365		19	5
97403	13211E8178			20	11
97403	13211E8191	5340-00-302-1415		21	31
97403	13211E8210			1	29
97403	13211E8215			2	14
97403	13211E8227	5340-00-056-4593		13	17
97403	13211E8265	5930-00-106-1972		13	20
97403	13211E8305	4130-00-922-2439		21	24
97403	13211E8320-7	4130-00-991-8260		19	17
97403	13211E8323			20	2
97403	13211E8337	5310-00-880-9344		13	14
97403	13211E8346	5340-00-827-2286		21	42
97403	13211E8353-1	4540-00-878-0103		13	16
97403	13211E8369	4820-00-073-8405		15	12
97403	13211E8378-1			15	9
97403	13211E8382	5310-00-089-6304		13	27
97403	13211E8385	5325-00-067-9222		21	40
97403	13211E8386	5310-00-530-9963		1	18
				1	24
				4	3
97403	13211E8404	5930-00-275-7800		16	7
97403	13211E8406-2			15	6
97403	13211E8411	3110-00-136-2696		20	6
				20	10
97403	13211E8412	5360-00-240-6526		20	5
				20	9
97403	13214E3411-3	4730-00-143-8933		15	13
97403	13214E3411-7			17	12
97403	13214E3416			13	12
97403	13214E3416-1			13	15
97403	13214E3471-6			1	43
				2	33
97403	13214E3647-2	5325-00-990-4249		1	6
97403	13214E3744V34	5305-00-163-8349		13	13
97403	13214E3789-6	5320-00-462-2320		21	29
97403	13214E3793	4130-00-572-4709		15	10

CROSS-REFERENCE INDEXES

CAGEC	PART NUMBER	PART NUMBER INDEX		FIG.	ITEM
			STOCK NUMBER		
97403	13214E3798-3		4130-01-099-1770	15	28
97403	13215E9823		4130-00-357-0520	4	1
97403	13215E9823-1			4	4
97403	13215E9827			18	38
97403	13215E9832			20	19
97403	13215E9844			2	18
97403	13215E9854			1	22
97403	13215E9854/2			1	25
97403	13215E9854/3			1	26
97403	13215E9857			1	16
97403	13215E9857/2			1	19
97403	13215E9857/3			1	20
97403	13215E9867			2	29
97403	13215E9889			18	35
97403	13215E9909-5	5325-00-724-7655		4	2
97403	13216E6155-3	6680-00-085-8248		18	15
97403	13216E6159-3			7	46
97403	13216E6160-5			18	29
97403	13216E6161	4730-01-105-9611		18	28
97403	13216E6167-1	4720-00-482-5691		17	26
97403	13216E6167-2	4720-00-482-5692		17	30
97403	13216E6176-1			17	10
97403	13216E6176-2	4730-00-277-7922		15	14
97403	13216E6191-2	5940-00-926-0085		6	41
				6	48
				6	51
				7	17
				7	53
				7	56
97403	13217E2344			1	28
97403	13217E6853			1	21
97403	13218E6975	4820-01-044-7098		17	6
97403	13219E0897	5961-00-957-6865		10	14
97403	13219E2647	4130-01-011-1217		4	7
97403	13219E2648			18	34
97403	13219E2681			20	3
97403	13219E2682			20	7
97403	13219E9540	4730-01-092-3835		17	4
97403	13219E9546-1			16	6
97403	13220E5213-2	5320-00-135-1125		11	15
				15	34
				15	37
				21	36
97403	13220E5213-3	5320-00-411-9439		3	24
				20	25
97403	13220E5213-4	5320-00-005-6256		15	7
97403	13222E6294			2	10
97403	13222E9904			2	5
97403	13222E9904-1			2	6
97403	13222E9904/2			2	7
97403	13222E9905	4130-01-140-6709		22	1

CROSS-REFERENCE INDEXES

CAGEC	PART NUMBER	PART NUMBER INDEX		FIG.	ITEM
			STOCK NUMBER		
97403	13222E9987		4130-01-145-4475	1	5
97403	13222E9994		4130-01-142-2650	18	41
97403	13222E9996			1	10
97403	13222E9996-1			1	15
97403	13222E9996/2			1	12
97403	13222E9996/3			1	11
97403	13222E9996/5			1	13
97403	13222E9996/6			1	14
97403	13222E9997		4140-01-147-2164	14	13
97403	13222E9999		4330-01-145-4477	4	6
97403	13225E8003			14	87
97403	13225E8008			2	11
97403	13225E8008-1			2	12
97403	13225E8008/2			2	13
97403	13225E8009			2	21
97403	13225E8009-1			2	26
97403	13225E8009/2			2	27
97403	13225E8009/3			2	22
97403	13225E8009/4			2	23
97403	13225E8009/5			2	24
97403	13225E8009/6			2	25
97403	13225E8012			18	13
97403	13225E8013			15	26
97403	13225E8016			13	29
97403	13225E8017			13	23
97403	13225E8018			13	25
97403	13225E8019			2	15
97403	13225E8026		4330-01-145-4476	4	5
97403	13225E8027			2	4
97403	13225E8030			20	14
97403	13225E8031			20	15
97403	13225E8032			14	10
97403	13225E8033			2	19
97403	13225E8035		5310-01-154-1460	14	9
				18	26
97403	13225E8036		4010-01-165-4393	21	27
97403	13225E8037			14	7
97403	13225E8115			1	45
97403	13225E8115-1			1	48
97403	13225E8115/2			1	47
97403	13225E8562		5640-01-195-6254	BULK	1
97403	13226E0872			22	33
97403	13226E0873			22	12
97403	13226E0874			22	23
97403	13226E0875			22	47
97403	13226E0876			22	48
97403	13226E0877			22	22
97403	13226E0878-1			22	36
97403	13226E0878-2			22	38
97403	13226E0879			22	41
97403	13226E0880			22	34

CROSS-REFERENCE INDEXES

CAGEC	PART NUMBER	PART NUMBER INDEX		FIG.	ITEM
			STOCK NUMBER		
97403	13226E0881-1			7	5
				22	37
97403	13226E0888			22	28
97403	13226E0889			22	39
97403	13226E0890	5340-01-147-0023		22	21
97403	13226E0891			22	43
97403	13226E0892	5315-01-150-4069		22	45
97403	13226E0893	4130-01-143-0682		22	24
97403	13226E0894			22	14
97403	13226E0894-3			22	16
97403	13226E0894/1			22	17
97403	13226E0895			22	13
97403	13226E0896			22	6
97403	13226E0897			22	46
97403	13226E0898			22	40
97403	13226E0899			22	49
97403	13226E0900	4130-01-141-3959		23	1
97403	13226E0901			22	8
97403	13226E0901-4			22	10
97403	13226E0902			22	19
97403	13226E0903	5360-01-147-5022		22	29
97403	13226E0904-2	5360-00-177-4028		22	44
97403	13226E0905	5365-00-932-1795		22	35
97403	13226E0906	3120-00-727-0676		22	18
97403	13226E1213	4140-01-145-4474		14	3
97403	13226E1214	2		20	
97403	13226E1362	4130-01-143-0050		1	5
97403	13226E1493	4130-01-142-2651		15	39
97403	13226E1498			15	33
97403	13226E1499			15	36
97403	13227E6913-26	BULK		6	
97403	13227E8321			10	30
97403	13229E4176			6	44
97403	13229E4179-16			6	47
97403	13229E4179-16/4			6	49
97403	13229E4179-17			6	50
97403	13229E4179-17/4			6	52
97403	13229E4179-18			7	52
97403	13229E4179-18/4			7	54
97403	13229E4179-19			7	55
97403	13229E4179-19/4			7	57
97403	13229E4180	5998-01-328-1975		10	8
97403	13229E4181-3			7	8
97403	13229E4181-4			6	36
97403	13229E4183			9	69
97403	13229E4185			5	14
97403	13229E4186			5	17
97403	13229E4187			5	16
97403	13229E4190			5	1
97403	13229E4190/16			5	12
97403	13229E4191			5	22

CROSS-REFERENCE INDEXES

CAGEC	PART NUMBER	PART NUMBER INDEX		FIG.	ITEM
			STOCK NUMBER		
97403	13229E4192			5	21
97403	13229E4196			7	51
97403	13229E4207-2			9	18
97403	13229E4207-2/3			9	25
97403	13229E4207-2/5			9	23
97403	13229E4207-2/6			9	24
97403	13229E4211	6110-01-334-8912		10	4
97403	13229E4213			8	5
97403	13229E4214			10	10
97403	13229E4215			17	21
97403	13229E4229			2	16
97403	13229E4231-1			7	47
97403	13229E4236			7	48
97403	13229E4237-2			9	21
97403	13229E4238			10	21
97403	13229E4239			16	8
97403	13229E4239-1			16	10
97403	13229E4240			1	9
97403	13229E4241			2	38
97403	13229E4242			20	22
97403	13229E4242/10			20	28
97403	13229E4243			3	12
97403	13229E4243-1			3	28
97403	13229E4243-7 & - 13			3	22
97403	13229E4243/10			3	18
97403	13229E4243/11			3	14
97403	13229E4243/12			3	16
97403	13229E4243/14			3	15
97403	13229E4243/15			3	17
97403	13229E4243/8			3	13
97403	13229E4243/9			3	19
97403	13229E4245			9	4
97403	13229E4245/31			10	26
97403	13229E4246			11	1
97403	13229E4246/12			11	6
97403	13229E4246/14			11	7
97403	13229E4246/15			11	3
97403	13229E4246/17			11	5
97403	13229E4246/19			11	2
97403	13229E4246/22			11	4
97403	13229E4246/6			11	8
97403	13229E4246/8			11	9
97403	13229E4247			1	31
97403	13229E4247-1			1	39
97403	13229E4247/2			1	32
97403	13229E4247/3			1	33
97403	13229E4247/4			1	34
974U3	13229E4247/5			1	35
97403	13229E4247/6			1	36
97403	13229E4247/7			1	37

CROSS-REFERENCE INDEXES

CAGEC	PART NUMBER	PART NUMBER INDEX		FIG.	ITEM
			STOCK NUMBER		
97403	13229E4247/8			1	38
97403	13229E4248-1			6	12
97403	13229E4248-1/1			6	15
97403	13229E4248-2			6	16
97403	13229E4248-2/1			6	19
97403	13229E4248-3			16	1
97403	13229E4248-3/3			16	3
97403	13229E4250/131			17	13
97403	13229E4250/132			17	14
97403	13229E4250/134			17	17
97403	13229E4250/140			15	15
97403	13229E4250/144			15	11
97403	13229E4250/150			18	2
97403	13229E4250/153			17	25
97403	13229E4250/156			15	23
97403	13229E4250/161			17	32
97403	13229E4250/162			17	29
97403	13229E4250/165			17	23
97403	13229E4250/166			17	27
97403	13229E4250/167			15	16
97403	13229E4250/171			15	29
97403	13229E4250/180			17	8
97403	13229E4250/182			17	9
97403	13229E4250/188			18	9
97403	13229E4250/189			18	7
97403	13229E4250/191			18	17
97403	13229E4250/197			18	22
97403	13229E4250/209			18	4
97403	13229E4250/211			18	11
97403	13229E4250/241			20	30
97403	13229E4250/250			15	20
97403	13229E4250/251			15	18
97403	13229E4250/44			2	17
97403	13229E4251			21	1
97403	13229E4251-42			21	32
97403	13229E4251/44			21	33
97403	13229E4251/55			21	22
97403	13229E4251/56			21	12
97403	13229E4251/57			21	5
97403	13229E4251/58			21	11
97403	13229E4251/59			21	10
97403	13229E4251/60			21	2
97403	13229E4251/61			21	9
97403	13229E4251/62			21	13
97403	13229E4251/63			21	15
97403	13229E4251/64			21	17
97403	13229E4251/65			21	3
97403	13229E4251/66			21	4
97403	13229E4251/67			21	8
97403	13229E4251/68			21	21
97403	13229E4251/69			21	20

CROSS-REFERENCE INDEXES

CAGEC	PART NUMBER	PART NUMBER INDEX		FIG.	ITEM
			STOCK NUMBER		
97403	13229E4251/70			21	19
97403	13229E4251/71			21	6
97403	13229E4251/72			21	7
97403	13229E4251/73			21	23
97403	13229E4251/74			21	16
97403	13229E4251/75			21	18
97403	13229E4251/76			21	14
97403	13229E4252			1	8
97403	13229E4257			7	6
97403	13229E4257/3			7	18
97403	13229E4257/4			7	19
97403	13229E4258			9	55
97403	13229E4258/3			9	65
97403	13229E4258/4			9	66
97403	13229E4259			6	34
97403	13229E4259/1			6	45
97403	13229E4259/14			6	43
97403	13229E4260			9	26
97403	13229E4260/4			9	35
97403	13229E4260/7			9	36
97403	13229E4261			9	11
97403	13229E4261/2			9	15
97403	13229E4261/3			9	16
97403	13229E4262			7	20
97403	13229E4262/10			7	28
97403	13229E4262/11			7	31
97403	13229E4262/4			7	30
97403	13229E4262/5			7	29
97403	13229E4264			10	27
97403	13229E4265-3			9	56
97403	13229E4265-4			9	27
97403	13229E4272			6	37
				7	9
				9	29
				9	58
97403	13229E4273			6	35
				7	10
				9	28
				9	57
97403	13229E4274			5	8
97403	13229E4274/2			5	11
97403	13229E4278			13	6
97403	13229E4278/1			13	10
97403	13229E4278/2			13	11
97403	13229E4279			7	13
				7	23
				9	42
				9	61
97403	13229E4280			7	12
				7	22
				9	43

CROSS-REFERENCE INDEXES

CAGEC	PART NUMBER	PART NUMBER INDEX		FIG.	ITEM
			STOCK NUMBER		
97403	13229E4280			9	60
97403	13229E4281 -1			7	11
97403	13229E4281-3			7	21
97403	13229E4282-1			9	59
97403	13229E4282-3			9	67
97403	13229E4286			BULK	4
97403	13229E4287			10	11
97403	13229E4287/3			10	13
97403	13229E4288			9	37
97403	13229E4288/10			9	45
97403	13229E4288/11			9	44
97403	13229E4288/7			9	47
97403	13229E4288/8			9	46
97403	13229E4289			9	48
97403	13229E4289/7			9	54
97403	13229E4292			7	32
97403	13229E4292/1			7	39
97403	13229E4292/6			7	38
97403	13229E6718-1			7	33
97403	13229E6718-2			9	13
97403	13229E7259-2			9	49
97403	13229E7260-2			9	38
97403	13229E7261			9	40
				9	51
97403	13229E7262			9	50
97403	13229E7263-1			9	39
97403	13229E7264			6	20
97403	13229E7264/1			6	28
97403	13229E7264/2			6	27
97403	13229E7264/6			6	26
97403	13229E7264/7			6	25
33743	15571040540102			14	79
33743	15571050550101			14	80
2W373	241430	4540-01-317-8222		19	30
92702	3170B2-4			14	49
39428	3606T19	4010-01-128-0940		21	27A
39428	3606T33	4030-01-285-2882		21	27B
92702	3670B1-1			14	61
81349	39TB5B			7	49
92702	4170B1			14	57
00779	42563-2	5940-00-163-1127		19	22
92702	47-160-1	3120-01-284-7781		14	56
92702	47-161-1	3110-01-330-0541		14	58
33743	4961A			14	70
94833	500K0960			19	29
33743	53AL1 4-7547			14	62
64731	7015-6	6105-01-141-7727		14	21
70276	72009	5120-01-160-1305		23	2
93781	74758			17	22
33743	78081-16BA-01			14	86
92702	7946-1-1			14	46
71785	8-141			10	37
92702	81-273-1			14	51

CROSS-REFERENCE INDEXES

CAGEC	PART NUMBER	PART NUMBER INDEX		FIG.	ITEM
			STOCK NUMBER		
92702	81-273-2			14	52
92702	81-273-3			14	53
92702	81-273-4			14	54
92702	81-273-5			14	50
92702	81-273-6			14	60
92702	81-273-7			14	59
92702	83-141			14	55
92702	91-1-9			14	43
92702	91-21-6			14	47
33743	91240A			14	75
33743	91323A			14	76
927n2	92-10			14	44
92702	92-41			14	48
33743	92536-01A			14	74
33743	92536-03A			14	64
33743	92536-04A			14	65

CROSS-REFERENCE INDEXES

FIGURE AND ITEM NUMBER INDEX

FIG.	ITEM	STOCK NUMBER	CAGEC	PART NUMBER
BULK	1	5640-01-195-6254	97403	13225E8562
BULK	2		81348	QQB575R30T0375
BULK	3	6145-00-194-9840	81348	QQB575R30T0500
BULK	4		97403	13229E4286
BULK	5		81349	MIL-P-15280, FORM S
BULK	6		97403	13227E6913-26
BULK	7		81343	SAE20R3
BULK	8		81349	M23053/5-101-9
BULK	9		81349	M23053/5-103-9
BULK	10	5970-00-088-2975	81349	M23053/5-104-9
BULK	11	5970-00-740-2971	81349	M23053/5-107-9
BULK	12	5970-00-082-3948	81349	M23053/5-108-9
BULK	13	5970-00-812-1360	81349	M23053/5-109-9
BULK	14		81349	M22129/.0491D X.019W
BULK	15	9320-01-164-7689	81346	ASTM-D1 056RE44C1 F2-3/32THK
BULK	16		81346	ASTM-D1 056RE45C1 F2-1/1 6THK
BULK	17	9320-01-150-4084	81346	ASTM-D1 056RE45C1 F2-1/4THK
BULK	18	9320-01-149-4807	81346	ASTM-D1 056RE45C1 F2-1/2THK
BULK	19	9320-01-150-4085	81346	ASTM-D1 056RE45C1 F2-1/18THK
BULK	20		81346	ASTM-D1056RE45C1 F2-7/18THK
BULK	21		81346	ASTM-D1 056-2B45C 1F2-1/18THK
BULK	22		81346	ASTM-D1056-2B45C 1F2-1/4THK
BULK	23		81346	ASTM-D1 056-2B45C 1F2-3/8THK
BULK	24		81349	MIL-R-61 30TY2GRA CONDS1/4
BULK	25		81349	MIL-R-6130TY2GRA CONDS1/8THK
BULK	26		81349	MIL-R-900,2.62LX2.50WX .031THK
BULK	27		81346	ASTM-B280-1/4OD
BULK	28		81346	ASTM-B280-1/2OD
BULK	29		81346	ASTM-B280-3/8OD
BULK	30	4710-00-203-3174	81346	ASTM-B280-5/8OD
BULK	31		81346	ASTM-B75-5/32OD
BULK	32		81346	ASTM-D922
BULK	33		81349	M16878/4BFB9
BULK	34	6145-00-003-9527	81349	M5086/1-10-9
BULK	35	6145-00-578-7521	81349	M5086/1-12-9
BULK	36	6145-00-578-6072	81349	M5086/1-16-9
BULK	37	6145-00-578-7519	81349	M5086/1-20-9
BULK	38	6145-00-578-6604	81349	M5086/2-14-9

CROSS-REFERENCE INDEXES

FIGURE AND ITEM NUMBER INDEX

FIG.	ITEM	STOCK NUMBER	CAGEC	PART NUMBER
BULK	39	6145-00-851-8505	81349	M5086/2-20-9
1	1	5305-00-984-6195	96906	MS35206-247
1	2	5305-00-984-6194	96906	MS35206-246
1	3	5310-01-253-1618	96906	MS51412-18
1	4	5330-00-170-0127	80205	NAS1523C08F
1	5	4130-01-143-0050	97403	13226E1362
1	5	4130-01-145-4475	97403	13222E9987
1	6	5325-00-990-4249	97403	13214E3647-2
1	7	5320-00-117-6826	96906	MS20470AD4-4
1	8		97403	13229E4252
1	9		97403	13229E4240
1	10		97403	13222E9996
1	11		97403	13222E9996/3
1	12		97403	13222E9996/2
1	13		97403	13222E9996/5
1	14		97403	13222E9996/6
1	15		97403	13222E9996-1
1	16		97403	13215E9857
1	17	5325-00-249-5986	98897	STSEC007AS21
1	18	5310-00-530-9963	97403	13211E8386
1	19		97403	13215E9857/2
1	20		97403	13215E9857/3
1	21		97403	13217E6853
1	22		97403	13215E9854
1	23	5325-00-249-5986	98897	STSEC007AS21
1	24	5310-00-530-9963	97403	13211E8386
1	25		97403	13215E9854/2
1	26		97403	13215E9854/3
1	27	5320-00-584-0672	96906	MS20426AD3-6
1	28		97403	13217E2344
1	29		97403	13211E8210
1	30	5305-00-984-6197	96906	MS35206-249
1	31		97403	13229E4247
1	32		97403	13229E4247/2
1	33		97403	13229E4247/3
1	34		97403	13229E4247/4
1	35		97403	13229E4247/5
1	36		97403	13229E4247/6
1	37		97403	13229E4247/7
1	38		97403	13229E4247/8
1	39		97403	13229E4247-1
1	40	5305-00-889-2999	96906	MS35206-217
1	41	5310-00-934-9739	96906	MS35649-242
1	42	5310-00-543-2410	96906	MS35338-40
1	43		97403	13214E3471-6
1	44	5305-00-957-7815	96906	MS24693-S4
1	45		97403	13225E8115
1	46	5310-01-147-1257	80205	NAS1330S04KB81
1	47		97403	13225E8115/2
1	48		97403	13225E8115-1
2	1	5305-00-984-6196	96906	MS35206-248

CROSS-REFERENCE INDEXES

FIGURE AND ITEM NUMBER INDEX

FIG.	ITEM	STOCK NUMBER	CAGEC	PART NUMBER
2	2	5310-01-253-1618	96906	MS51412-18
2	3	5305-00-245-9662	96906	MS35190-256
2	4		97403	13225E8027
2	5		97403	13222E9904
2	6		97403	13222E9904-1
2	7		97403	13222E9904/2
2	8	5320-00-845-9501	96906	MS20600B4W4
2	9	5320-00-582-3305	96906	MS20600AD4W3
2	10		97403	13222E6294
2	11		97403	13225E8008
2	12		97403	13225E8008-1
2	13		97403	13225E8008/2
2	14		97403	13211E8215
2	15		97403	13225E8019
2	16		97403	13229E4229
2	17		97403	13229E4250/44
2	18		97403	13215E9844
2	19		97403	13225E8033
2	20		97403	13226E1214
2	21		97403	13225E8009
2	22		97403	13225E8009/3
2	23		97403	13225E8009/4
2	24		97403	13225E8009/5
2	25		97403	13225E8009/6
2	26		97403	13225E8009-1
2	27		97403	13225E8009/2
2	28	5310-00-045-3299	96906	MS35338-42
2	29		97403	13215E9867
2	30	5310-00-934-9739	96906	MS35649-242
2	31	5310-00-543-2410	96906	MS35338-40
2	32	5305-00-889-2999	96906	MS35206-217
2	33		97403	13214E3471-6
2	34	5305-00-989-7434	96906	MS35207-263
2	35	5310-00-014-5850	96906	MS27183-42
2	36	5305-00-990-6444	96906	MS35207-261
2	37	5310-00-045-3296	96906	MS35338-43
2	38		97403	13229E4241
3	1	5305-00-958-5477	96906	MS35190-254
3	2	5305-00-984-6195	96906	MS35206-247
3	3	5310-01-253-1618	96906	MS51412-18
3	4	5305-00-889-3000	96906	MS35206-230
3	5	5310-00-045-4007	96906	MS35338-41
3	6	5305-00-984-6201	96906	MS35206-253
3	7	5310-00-045-3299	96906	MS35338-42
3	8	5330-00-170-0127	80205	NAS1523C08F
3	9	5310-00-061-7325	96906	M5S21045-4
3	10		96906	?11315795-810
3	11		96906	MS16213-61
3	12		97403	13229E4243
3	13		97403	13229E4243/8
3	14		97403	13229E4243/11

CROSS-REFERENCE INDEXES

FIGURE AND ITEM NUMBER INDEX

FIG.	ITEM	STOCK NUMBER	CAGEC	PART NUMBER
3	15		97403	13229E4243/14
3	16		97403	13229E4243/12
3	17		97403	13229E4243/15
3	18		97403	13229E4243/10
3	19		97403	13229E4243/9
3	20	5320-00-582-3300	96906	MS20601AD4W3
3	21		96906	MS21209F5-20P
3	22		97403	13229E4263-7 & 13
3	23	5320-00-582-3305	96906	MS20600AD4W3
3	24	5320-00-411-9439	97403	13220E5213-3
3	25	5310-00-728-3469	96906	MS21077-08
3	26	5310-00-616-2589	96906	MS27130-S93K
3	27	5310-00-763-0281	80205	NAS1330S08KB106
3	28		97403	13229E4243-1
4	1	4130-00-357-0520	97403	13215E9823
4	2	5325-00-724-7655	97403	13215E9909-5
4	3	5310-00-530-9963	97403	13211E8386
4	4		97403	13215E9823-1
4	5	4330-01-145-4476	97403	13225E8026
4	6	4330-01-145-4477	97403	13222E9999
4	7	4130-01-011-1217	97403	13219E2647
5	1		97403	13229E4190
5	2	5305-00-889-2997	96906	MS35206-215
5	3	5310-00-543-2410	96906	MS35338-40
5	4	5310-00-950-1310	96906	MS27183-4
5	5	5310-00-934-9738	96906	MS35649-222
5	6	5305-00-989-0682	96906	MS35206-205
5	7	5310-00-543-5060	96906	MS35338-39
5	8		97403	13229E4274
5	9		81349	M24308/4-303
5	10	5975-00-111-3208	96906	MS3367-5-9
5	11		97403	13229E4274/2
5	12		97403	13229E4190/16
5	13		96906	MS91528-0U2B
5	14		97403	13229E4185
5	15		96906	MS91528-2U2B
5	16		97403	13229E4187
5	17		97403	13229E4186
5	18	5305-00-988-1729	96906	MS35206-288
5	19	5310-00-809-4058	96906	MS27183-10
5	20	5310-00-088-1251	96906	MS51922-1
5	21		97403	13229E4192
5	22		97403	13229E4191
5	23		81349	M45938/1-5
6	1	5310-00-043-0520	96906	MS35650-3252
6	2	5310-00-582-5965	96906	MS35338-44
6	3		96906	MS15795-810
6	4		96906	MS16213-61
6	5	5307-01-165-7684	80205	NAS1454-4-0200
6	6	5310-00-934-9758	96906	MS35649-202

CROSS-REFERENCE INDEXES

FIGURE AND ITEM NUMBER INDEX

FIG.	ITEM	STOCK NUMBER	CAGEC	PART NUMBER
6	7	5310-00-045-3296	96906	MS35338-43
6	8	5310-00-014-5850	96906	MS27183-42
6	9	5310-00-080-9786	96906	MS45904-60
6	10		80205	NAS1454-3-0200
6	11		96906	MS3367-1-9
6	12		97403	13229E4248-1
6	13	5940-00-143-4777	96906	MS25036-157
6	14	5940-00-143-4794	96906	MS25036-112
6	15		97403	13229E4248-1/1
6	16		97403	13229E4248-2
6	17	5940-00-143-4777	96906	MS25036-157
6	18	5940-00-143-4794	96906	MS25036-112
6	19		97403	13229E4248-2/1
6	20		97403	13229E7264
6	21	5940-00-230-0515	96906	MS25036-154
6	22	5940-00-143-4794	96906	MS25036-112
6	23	5940-00-143-4775	96906	MS25036-156
6	24	5975-00-111-3208	96906	MS3367-5-9
6	25		97403	13229E7264/7
6	26		97403	13229E7264/6
6	27		97403	13229E7264/2
6	28		97403	13229E7264/1
6	29	5305-00-984-6194	96906	MS35206-246
6	30	5310-00-889-2549	96906	MS21045-08
6	31	5310-01-253-1618	96906	MS51412-18
6	32	5975-00-906-2414	97403	13208E8536
6	33	5340-00-584-6556	96906	MS21919WDG10
6	34		97403	13229E4259
6	35		97403	13229E4273
6	36		97403	13229E4181-4
6	37		97403	13229E4272
6	38	5935-00-546-5080	96906	MS3456W16S-8S
6	39	5940-00-143-4780	96906	MS25036-108
6	40	5940-00-143-4774	96906	MS25036-153
6	41	5940-00-926-0085	97403	13216E6191-2
6	42	5975-00-111-3208	96906	MS3367-5-9
6	43		97403	13229E4259/14
6	44		97403	13229E4176
6	45		97403	13229E4259/1
6	46	5961-00-913-1749	97403	13211E3791
6	47		97403	13229E4179-16
6	48	5940-00-926-0085	97403	13216E6191-2
6	49		97403	13229E4179-16/4
6	50		97403	13229E4179-17
6	51	5940-00-926-0085	97403	13216E6191-2
6	52		97403	13229E4179-17/4
7	1	5305-00-995-3442	96906	MS35207-268
7	2	5310-00-877-5798	96906	MS21044D3
7	3	5310-00-014-5850	96906	MS27183-42
7	4	5340-00-286-9424	96906	MS21919WDG14
7	5		97403	13226E0881-1

CROSS-REFERENCE INDEXES

FIGURE AND ITEM NUMBER INDEX

FIG.	ITEM	STOCK NUMBER	CAGEC	PART NUMBER
7	6		97403	13229E4257
7	7	5935-00-816-8646	96906	MS3106R20-15S
7	8		97403	13229E4181-3
7	9		97403	13229E4272
7	10		97403	13229E4273
7	11		97403	13229E4281-1
7	12		97403	13229E4280
7	13		97403	13229E4279
7	14	5940-00-230-0515	96906	MS25036-154
7	15	5940-00-143-4774	96906	MS25036-153
7	16	5975-00-111-3208	96906	MS3367-5-9
7	17	5940-00-926-0085	97403	13216E6191-2
7	18		97403	13229E4257/3
7	19		97403	13229E4257/4
7	20		97403	13229E4262
7	21		97403	13229E4281-3
7	22		97403	13229E4280
7	23		97403	13229E4279
7	24	5940-00-143-4771	96906	MS25036-103
7	25	5940-00-143-4794	96906	MS25036-112
7	26	5940-00-143-4775	96906	MS25036-156
7	27	5975-00-111-3208	96906	MS3367-5-9
7	28		97403	13229E4262/10
7	29		97403	13229E4262/5
7	30		97403	13229E4262/4
7	31		97403	13229E4262/11
7	32		97403	13229E4292
7	33		97403	13229E6718-1
7	34	5940-00-143-4777	96906	MS25036-157
7	35	5940-00-143-4794	96906	MS25036-112
7	36	5940-00-143-4775	96906	MS25036-156
7	37	5975-00-111-3208	96906	MS3367-5-9
7	38		97403	13229E4292/6
7	39		97403	13229E4292/1
7	40	5325-01-242-7083	96906	MS35489-17
7	41	5305-00-984-6196	96906	MS35206-248
7	42	5305-00-984-6199	96906	MS35206-251
7	43	5310-00-934-9757	96906	MS35649-282
7	44	5310-00-045-3299	96906	MS35338-42
7	45	5310-01-253-1618	96906	MS51412-18
7	46		97403	13216E6159-3
7	47		97403	13229E4231-1
7	48		97403	13229E4236
7	49		81349	39TB5B
7	50		81349	MSA39TB5
7	51		97403	13229E4196
7	52		97403	13229E4179-18
7	53	5940-00-926-0085	97403	13216E6191-2
7	54		97403	13229E4179-18/4
7	55		97403	13229E4179-19
7	56	5940-00-926-0085	97403	13216E6191-2

CROSS-REFERENCE INDEXES

FIGURE AND ITEM NUMBER INDEX

FIG.	ITEM	STOCK NUMBER	CAGEC	PART NUMBER
7	57		97403	13229E4179-19/4
8	1	5305-00-984-6192	96906	MS35206-244
8	2	5310-00-934-9757	96906	MS35649-282
8	3	5310-00-045-3299	96906	MS35338-42
8	4	5310-01-253-1618	96906	MS51412-18
8	5		97403	13229E4213
9	1	5305-00-889-3001	96906	MS35206-231
9	2	5310-00-045-4007	96906	MS35338-41
9	3	5310-01-253-1618	96906	MS51412-18
9	4		97403	13229E4245
9	5	5305-00-983-6730	96906	MS35206-218
9	6	5310-00-934-9739	96906	MS35649-242
9	7	5310-00-543-2410	96906	MS35338-40
9	8		96906	MS27183-6
9	9	5935-01-175-8419	96906	MS25043-18DA
9	10	5330-00-079-7840	96906	MS51007-6
9	11		97403	13229E4261
9	12	5935-01-146-4091	96906	MS3450W18-11P
9	13		97403	13229E6718-2
9	14		96906	MS3367-1-9
9	15		97403	13229E4261/2
9	16		97403	13229E4261/3
9	17	5305-00-889-2997	96906	MS35206-215
9	18		97403	13229E4207-2
9	19		81349	M24308/2-2
9	20	5935-00-576-9454	81349	M24308/21-2
9	21		97403	13229E4237-2
9	22	5940-00-113-9828	96906	MS25036-148
9	23		97403	13229E4207-2/5
9	24		97403	13229E4207-2/6
9	25		97403	13229E4207-2/3
9	26		97403	13229E4260
9	27		97403	13229E4265-4
9	28		97403	13229E4273
9	29		97403	13229E4272
9	30	5940-00-283-5280	96906	MS25036-106
9	31	5940-00-143-4774	96906	MS25036-153
9	32	5940-00-143-4780	96906	MS25036-108
9	33	5940-00-143-4794	96906	MS25036-112
9	34	5975-00-111-3208	96906	MS3367-5-9
9	35		97403	13229E4260/4
9	36		97403	13229E4260/7
9	37		97403	13229E4288
9	38		97403	13229E7260-2
9	39		97403	13229E7263-1
9	40		97403	13229E7261
9	41	5940-00-143-4780	96906	MS25036-108
9	42		97403	13229E4279
9	43		97403	13229E4280
9	44		97403	13229E4288/11
9	45		97403	13229E4288/10

CROSS-REFERENCE INDEXES

FIGURE AND ITEM NUMBER INDEX

FIG.	ITEM	STOCK NUMBER	CAGEC	PART NUMBER
9	46		97403	13229E4288/8
9	47		97403	13229E4288/7
9	48		97403	13229E4289
9	49		97403	13229E7259-2
9	50		97403	13229E7262
9	51		97403	13229E7261
9	52	5940-00-143-4794	96906	MS25036-112
9	53	5975-00-111-3208	96906	MS3367-5-9
9	54		97403	13229E4289/7
9	55		97403	13229E4258
9	56		97403	13229E4265-3
9	57		97403	13229E4273
9	58		97403	13229E4272
9	59		97403	13229E4282-1
9	60		97403	13229E4280
9	61		97403	13229E4279
9	62	5940-00-143-4780	96906	MS25036-108
9	63	5940-00-143-4794	96906	MS25036-112
9	64	5975-00-111-3208	96906	MS3367-5-9
9	65		97403	13229E4258/3
9	66		97403	13229E4258/4
9	67		97403	13229E4282-3
9	68		94833	120K1111-1
9	69		97403	13229E4183
9	70		27264	03-50-0114
9	71	5940-00-577-3807	96906	MS25036-145
9	72	5975-00-156-3253	96906	MS3367-2-9
10	1	5305-00-068-7837	96906	MS90728-5
10	2	5310-00-582-5965	96906	MS35338-44
10	3	5310-00-809-4058	96906	MS27183-10
10	4	6110-01-334-8912	97403	13229E4211
10	5	5305-00-984-6191	96906	MS35206-243
10	6	5310-00-045-3299	96906	MS35338-42
10	7	5310-01-253-1618	96906	MS51412-18
10	8	5998-01-328-1975	97403	13229E4180
10	9	5310-00-934-9757	96906	MS35649-282
10	10		97403	13229E4214
10	11		97403	13229E4287
10	12	5940-00-804-0365	96906	MS25036-146
10	13		97403	13229E4287/3
10	14	5961-00-957-6865	97403	13219E0897
10	15		94833	120K1265-1
10	16	5940-00-143-4771	96906	MS25036-103
10	17		94833	120K1265-1/3
10	18		94833	120K1265-1/4
10	19		1DY59	CG2-470L
10	20	5945-00-549-6348	96906	MS24192-D1
10	21		97403	13229E4238
10	22		96906	MS35130-S13K
10	23	5305-00-993-1848	96906	MS35207-265
10	24	5310-00-045-3296	96906	MS35338-43

CROSS-REFERENCE INDEXES

FIGURE AND ITEM NUMBER INDEX

FIG.	ITEM	STOCK NUMBER	CAGEC	PART NUMBER
10	25	5310-00-014-5850	96906	MS27183-42
10	26		97403	13229E4245/31
10	27		97403	13229E4264
10	28		81349	M39014/5-2661
10	29	5305-00-984-6197	96906	MS35206-249
10	30		97403	13227E8321
10	31	5325-00-174-9334	88044	AN931-12-26
10	32	5325-00-174-9038	96906	MS35489-20
10	33	5305-00-808-7832	96906	MS24693-S29
10	34	5310-00-934-9747	96906	MS35649-262
10	35	5310-00-045-4007	96906	MS35338-41
10	36	5310-00-276-1164	96906	MS27183-43
10	37		71785	8-141
10	38		71785	MS8-141
11	1		97403	13229E4246
11	2		97403	13229E4246/19
11	3		97403	13229E4246/15
11	4		97403	13229E4246/22
11	5		97403	13229E4246/17
11	6		97403	13229E4246/12
11	7		97403	13229E4246/14
11	8		97403	13229E4246/6
11	9		97403	13229E4246/8
11	10	5310-01-073-2539	96906	MS27130-S8K
11	11	5310-00-059-5291	80205	NAS1587-3
11	12	5310-00-089-0013	96906	MS27130-S13K
11	13	5310-01-055-8419	96906	MS27130-S25K
11	14		81346	M245938/10-2
11	15	5320-00-135-1125	97403	13220E5213-2
11	16	5310-00-623-5991	80205	NS1031A08
12	1		81349	M5423/14-07
12	2		81349	M55629/5-418
12	3	5961-00-913-1749	97403	13211E3791
13	1	5305-00-989-7434	96906	MS35207-263
13	2	5310-00-045-3296	96906	M335338-43
13	3	5330-00-119-7503	80205	NAS1523C3F
13	4	5310-00-014-5850	96906	MS27183-42
13	5		81349	NL422B03-008
13	6		97403	13229E4278
13	7	5940-00-143-4780	96906	MS25036-108
13	8	5940-00-143-4794	96906	MS25036-112
13	9	5975-00-111-3208	96906	MS3367-5-9
13	10		97403	13229E4278/1
13	11		97403	13229E4278/2
13	12		97403	13214E3416
13	13	5305-00-163-8349	97403	13214E3744V34
13	14	5310-00-880-9344	97403	13211E8337
13	15		97403	13214E3416-1
13	16	4540-00-878-0103	97403	13211E8353-1
13	17	5340-00-056-4593	97403	13211E8227
13	18	5305-00-984-6195	96906	MS35206-247

CROSS-REFERENCE INDEXES

FIGURE AND ITEM NUMBER INDEX

FIG.	ITEM	STOCK NUMBER	CAGEC	PART NUMBER
13	19	5310-00-889-2549	96906	MS21045-08
13	20	5930-00-106-1972	97403	13211E8265
13	21	5310-00-045-3299	96906	MS35338-42
13	22	5310-01-253-1618	96906	MS51412-18
13	23		97403	13225E8017
13	24	5310-01-036-0908	96906	MS27130-S14K
13	25		97403	13225E8018
13	26	5320-00-582-3501	96906	MS20601AD4W2
13	27	5310-00-089-6304	97403	13211E8382
13	28	5330-00-170-0127	80205	NAS1523C08F
13	29		97403	13225E8016
13	30	5310-01-146-9773	96906	MS27130-S94K
14	1		96906	MS21245-10
14	2	5315-00-730-4572	96906	MS20066-146
14	3	4140-01-145-4474	97403	13226E1213
14	4	5310-00-183-4362	88044	AN960JD1016L
14	5	5305-00-984-6195	96906	MS35206-247
14	6	5310-01-253-1618	96906	MS51412-18
14	7		97403	13225E8037
14	8	5306-00-576-5639	80205	NAS564-49
14	9	5310-01-154-1460	97403	13225E8035
14	10		97403	13225E8032
14	11	5325-00-249-6345	96906	MS35489-69
14	12	5310-00-061-7325	96906	MS21045-4
14	13	4140-01-147-2164	97403	13222E9997
14	14	5305-00-984-7164	80205	NAS1081-5D6
14	15		81346	SAE J502 P/N5
14	16	5305-00-993-1848	96906	MS35207-265
14	17	5310-00-014-5850	96906	MS27183-42
14	18		94833	120K1200-1
14	19		94833	120K1200-1/1
14	20		94833	120K1200-1/2
14	21	6105-01-141-7727	64731	7015-6
14	22	5305-00-486-2597	64731	02-009264-003
14	23	5310-00-543-2410	96906	MS35338-40
14	24		64731	02-009264-004
14	25	5935-01-079-1429	96906	MS3452W16S-8P
14	26		64731	02-009242-001
14	27		64731	02-009264-001
14	28		64731	01-008774-046
14	29		64731	01-008498-028
14	30	5305-01-138-2206	64731	02-009264-008
14	31	5310-00-045-3296	96906	MS35338-43
14	32		64731	02-015229-000
14	33	3120-01-098-0496	64731	01-006189-003
14	34	5365-00-229-3510	64731	01-006424-012
14	35	3110-01-147-8178	64731	01-010999-206
14	36		64731	02-015400-000
14	37	5305-01-143-6039	64731	02-009264-032
14	38		64731	02-015246-000
14	39	3110-01-119-0981	64731	01-010999-204

CROSS-REFERENCE INDEXES

FIGURE AND ITEM NUMBER INDEX

FIG.	ITEM	STOCK NUMBER	CAGEC	PART NUMBER
14	40		64731	01-006424-003
14	41		64731	02-015401-000
14	42	6105-01-141-7727	92702	BT7023
14	43		92702	91-1-9
14	44		92702	92-10
14	45	5935-01-079-1429	96906	MS3452W16S-8P
14	46		92702	7946-1-1
14	47		92702	91-21-6
14	48		92702	92-41
14	49		92702	3170B2-4
14	50		92702	81-273-5
14	51		92702	81-273-1
14	52		92702	81-273-2
14	53		92702	81-273-3
14	54		92702	81-273-4
14	55		92702	83-141
14	56	3120-01-284-7781	92702	47-160-1
14	57		92702	4170B1
14	58	3110-01-330-0541	92702	47-161-1
14	59		92702	81-273-7
14	60		92702	81-273-6
14	61		92702	3670B1-1
14	62		33743	53AL14-7547
14	63		33743	E4334
14	64		33743	92536-03A
14	65		33743	92536-04A
14	66		33743	F4331
14	67		33743	Z4301
14	68		96906	MS3102R16S-8P
14	69		33743	N4006
14	70		33743	4961A
14	71		33743	L3953
14	72		33743	CWJ45K0
14	73		33743	F4334
14	74		33743	92536-01A
14	75		33743	91240A
14	76		33743	91323A
14	77		33743	N91231
14	78		33743	B4289
14	79		33743	15571040540102
14	80		33743	15571050550101
14	81		33743	A59016-7547-01
14	82		33743	F4633
14	83		33743	DS2595
14	84		33743	F4545
14	85		33743	DT2595
14	86		33743	78081-16BA-01
14	87		97403	13225E8003
15	1	4730-00-135-2739	96906	MS35872-3
15	2	5305-00-088-8923	96906	f135207-285
15	3	5310-00-043-0520	96906	MS35650-3252

CROSS-REFERENCE INDEXES

FIGURE AND ITEM NUMBER INDEX

FIG.	ITEM	STOCK NUMBER	CAGEC	PART NUMBER
15	4	5310-00-582-5965	96906	MS35338-44
15	5	5305-00-993-2463	96906	MS35207-279
15	6		97403	13211E8406-2
15	7	5320-00-005-6256	97403	13220E5213-4
15	8		96906	MS21076-L4E
15	9		97403	13211E8378-1
15	10	4130-00-572-4709	97403	13214E3793
15	11		97403	13229E4250/144
15	12	4820-00-073-8405	97403	13211E8369
15	13	4730-00-143-8933	97403	13214E3411-3
15	14	4730-00-277-7922	97403	13216E6176-2
15	15		97403	13229E4250/140
15	16		97403	13229E4250/167
15	17	5325-00-291-9366	96906	MS35489-11
15	18		97403	13229E4250/251
15	19	4730-00-203-4922	97403	13211E4043-11
15	20		97403	13229E4250/250
15	21	4730-00-022-1334	96906	MS35928-4
15	22	4730-00-822-1277	97403	13211E3799-5
15	23		97403	13229E4250/156
15	24	5305-00-984-6194	96906	MS35206-246
15	25	5310-00-045-3299	96906	MS35338-42
15	26		97403	13225E8013
15	27		96906	MS27130-S93K
15	28	4130-01-099-1770	97403	13214E3798-3
15	29		97403	13229E4250/171
15	30	5305-00-989-6265	96906	MS35207-262
15	31	5310-00-014-5850	96906	MS27183-42
15	32	5305-00-957-7811	96906	MS24693S272
15	33		97403	13226E1498
15	34	5320-00-135-1125	97403	13220E5213-2
15	35	5310-00-623-5989	80205	NAS1031A3
15	36		97403	13226E1499
15	37	5320-00-135-1125	97403	13220E5213-2
15	38	5310-00-623-5989	80205	NAS1031A3
15	39	4130-01-142-2651	97403	13226E1493
16	1		97403	13229E4248-3
16	2	5940-00-143-4775	96906	MS25036-156
16	3		97403	13229E4248-3/3
16	4	5305-00-984-4988	96906	MS35206-228
16	5	5310-00-045-4007	96906	MS35338-41
16	6		97403	13219E9546-1
16	7	5930-00-275-7800	97403	13211E8404
16	8		97403	13229E4239
16	9		96906	MS27130-S88K
16	10		97403	13229E4239-1
17	1	5305-00-984-6196	96906	MS35206-248
17	2	5310-00-045-3299	96906	MS35338-42
17	3	5310-01-253-1618	96906	MS51412-18
17	4	4730-01-092-3835	97403	13219E9540
17	5	5340-00-598-4201	96906	MS21919DG11

CROSS-REFERENCE INDEXES

FIGURE AND ITEM NUMBER INDEX

FIG.	ITEM	STOCK NUMBER	CAGEC	PART NUMBER
17	6	4820-01-044-7098	97403	13218E6975
17	7	4730-00-189-2737	96906	MS35872-2
17	8		97403	13229E4250/180
17	9		97403	13229E4250/182
17	10		97403	13216E6176-1
17	11	5325-00-582-3601	96906	MS35489-38
17	12		97403	13214E3411-7
17	13		97403	13229E4250/131
17	14		97403	13229E4250/132
17	15	5325-00-291-9366	96906	MS35489-11
17	16	4730-00-263-6460	96906	MS35929-3
17	17		97403	13229E4250/134
17	18	5305-00-984-6192	96906	MS35206-244
17	19	5310-00-045-3299	96906	MS35338-42
17	20	5310-01-253-1618	96906	MS51412-18
17	21		97403	13229E4215
17	22		93781	74758
17	23		97403	13229E4250/165
17	24	4730-00-203-4922	97403	13211E4043-11
17	25		97403	13229E4250/153
17	26	4720-00-482-5691	97403	13216E6167-1
17	27		97403	13229E4250/166
17	28	4730-00-263-6470	97403	13211E4043-21
17	29		97403	13229E4250/162
17	30	4720-00-482-5692	97403	13216E6167-2
17	31	4730-00-839-6380	96906	MS35928-5
17	32		97403	13229E4250/161
18	1	5325-01-242-7083	96906	MS35489-17
18	2		97403	13229E4250/150
18	3	4730-00-254-6450	96906	MS35917-5
18	4		97403	13229E4250/209
18	5	4730-00-189-2737	96906	MS35872-2
18	6	5325-00-263-6651	96906	MS35489-12
18	7		97403	13229E4250/189
18	8	4730-00-815-5678	97403	13211E4043-22
18	9		97403	13229E4250/188
18	10	4730-00-839-6380	96906	MS35928-5
18	11		97403	13229E4250/211
18	12	5325-00-291-9366	96906	MS35489-11
18	13		97403	13225E8012
18	14	5310-01-146-9773	96906	MS27130-S94K
18	15	6680-00-085-8248	97403	13216E6155-3
18	16	4730-00-940-7940	96906	MS35928-3
18	17		97403	13229E4250/191
18	18	5305-00-984-6195	96906	MS35206-247
18	19	5310-00-045-3299	96906	MS35338-42
18	20	5310-01-253-1618	96906	MS51412-18
18	21		96906	MS21919DG6
18	22		97403	13229E4250/197
18	23	5310-00-934-9751	96906	MS35650-302
18	24	5310-00-045-3296	96906	MS35338-43

CROSS-REFERENCE INDEXES

FIGURE AND ITEM NUMBER INDEX

FIG.	ITEM	STOCK NUMBER	CAGEC	PART NUMBER
18	25	5305-00-995-3444	96906	MS35207-266
18	26	5310-01-154-1660	97403	13225E8035
18	27	5340-00-286-i;418	96906	MS21919WDG16
18	28	4730-01-105-9611	97403	13216E6161
18	29		97403	13216E6160-5
18	30	5305-00-989-6265	96906	MS35207-262
18	31	5330-00-119-7503	80205	NAS1523C3F
18	32	5305-00-984-6193	96906	MS35206-245
18	33	5310-01-253-1618	96906	MS51412-18
18	34		97403	13219E2648
18	35		97403	13215E9889
18	36	5320-00-117-6939	96906	MS20426AD3-5
18	37	5310-00-623-5989	80205	NAS1031A3
18	38		97403	13215E9827
18	39	5320-00-117-6939	96906	MS20426AD3-5
18	40	5310-00-623-5989	80205	NAS1031A3
18	41	4130-01-142-2650	97403	13222E9994
19	1	5310-00-245-3424	96906	MS17829-5C
19	2	5310-00-167-0767	88044	AN970-5
19	3	5306-00-235-4727	97403	13211E8166
19	4		88044	AN970-06
19	5	5310-00-401-3365	97403	13211E8170
19	6	3120-00-410-6718	97403	13211E8169
19	7		94833	120K0290-11
19	8	5305-00-889-3000	96906	MS35206-230
19	9	5310-00-045-4007	96906	MHS35338-41
19	10		94833	120K0305
19	11		94833	120K0300
19	12	5330-01-260-0329	94833	120K0299
19	13		94833	SK16158
19	14		94833	120K0807
19	15	5305-00-053-1114	96906	MS24621-11
19	16		96906	MS27183-6
19	17	4130-00-991-8260	97403	13211E8320-7
19	18	5940-00-481-9089	59730	B14-250A
19	19	5975-00-111-3208	96906	MS3367-5-9
19	21		96906	MS3102R20-15P
19	22	5940-00-163-1127	00779	42563-2
19	23		94833	120K0590-1/6
19	24		94833	120K0590-1/7
19	25		94833	120K0590-1/3
19	26		94833	120K0590-1/4
19	27	5325-00-276-6228	96906	MS35489-9
19	28		94833	120K0478-1
19	29		94833	500K0960
19	30	4540-01-317-8222	2W373	241430
20	1	4730-00-908-3194	96906	MS35842-11
20	2		97403	13211E8323
20	3		97403	13219E2681
20	4	5315-00-234-1856	96906	MS24665-155
20	5	5360-00-240-6526	97403	13211E8412

CROSS-REFERENCE INDEXES

FIGURE AND ITEM NUMBER INDEX

FIG.	ITEM	STOCK NUMBER	CAGEC	PART NUMBER
20	6	3110-00-136-2696	97403	13211E8411
20	7		97403	13219E2682
20	8	5315-00-234-1856	96906	MS24665-155
20	9	5360-00-240-6526	97403	13211E8412
20	10	3110-00-136-2696	97403	13211E8411
20	11		97403	13211E8178
20	12	5305-00-050-4272	80205	NAS1096-2-4
20	13	5310-01-253-1618	96906	MS51412-18
20	14		97403	13225E8030
20	15		97403	13225E8031
20	16	5305-00-984-7341	96906	MS35191-273
20	17	5310-00-877-5798	96906	MS21044D3
20	18	5340-01-094-4587	96906	MS35792-1
20	19		97403	13215E9832
20	20	5306-00-068-0514	96906	MS90727-7
20	21	5310-01-115-3435	80205	NAS1149D0463J
20	22		97403	13229E4242
20	23	5310-00-481-6295	80205	NAS1329S08KB120
20	24	5310-00-763-0281	80205	NAS1330S08KB106
20	25	5320-00-411-9439	97403	13220E5213-3
20	26		80205	NAS1031A4
20	27	5340-01-146-6175	96906	MS21209C7-10P
20	28		97403	13229E4242/10
20	29	4730-00-908-3193	96906	MS35842-12
20	30		97403	13229E4250/241
21	1		97403	13229E4251
21	2		97403	13229E4251/60
21	3		97403	13229E4251/65
21	4		97403	13229E4251/66
21	5		97403	13229E4251/57
21	6		97403	13229E4251/71
21	7		97403	13229E4251/72
21	8		97403	13229E4251/67
21	9		97403	13229E4251/61
21	10		97403	13229E4251/59
21	11		97403	13229E4251/58
21	12		97403	13229E4251/56
21	13		97403	13229E4251/62
21	14		97403	13229E4251176
21	15		97403	13229E4251/63
21	16		97403	13229E4251/74
21	17		97403	13229E4251/64
21	18		97403	13229E4251/75
21	19		97403	13229E4251/70
21	20		97403	13229E4251/69
21	21		97403	13229E4251/68
21	22		97403	13229E4251/55
21	23		97403	13229E4251/73
21	24	4130-00-922-2439	97403	13211E8305
21	25	5320-00-117-6828	96906	MS20470AD4-6
21	26		96906	MS27183-6

CROSS-REFERENCE INDEXES

FIGURE AND ITEM NUMBER INDEX

FIG.	ITEM	STOCK NUMBER	CAGEC	PART NUMBER
21	27	4010-01-165-4393	97403	13225E8036
21	27A	4010-01-128-0940	39428	3606T19
21	27B	4030-01-285-2882	39428	3606T33
21	28	5360-00-917-4500	96906	MS24586-C60
21	29	5320-00-462-2320	97403	13214E3789-6
21	30	5320-00-117-6883	96906	MS20426AD5-6
21	31	5340-00-302-1415	97403	13211 E8191
21	32		97403	13229E4251-42
21	33		97403	13229E4251/44
21	34	5310-00-089-0013	96906	MS27130S13K
21	35	5310-00-143-6203	80205	NAS1329S08KB75
21	36	5320-00-135-1125	97403	13220E5213-2
21	37	5310-00-623-5991	80205	NAS1031A08
21	38	5310-00-623-5989	80205	NAS1031A3
21	39	5320-00-117-6010	96906	MS20426AD2-3
21	40	5325-00-067-9222	97403	13211E8385
21	41	5320-00-582-3305	96906	MS20600AD4W3
21	42	5340-00-827-2286	97403	13211E8346
22	1	4130-01-140-6709	97403	13222E9905
22	2	5305-00-211-8193	96906	MS51849-54
22	3	5310-00-014-5850	96906	MS27183-42
22	4	5310-00-045-3299	96906	MS35338-42
22	5	5310-00-934-9757	96906	MS35649-282
22	6		97403	13226E0896
22	7		96906	MS27980-12B
22	8		97403	13226E0901
22	9	5320-00-301-8567	96906	MS20470AD7-8
22	10		97403	13226E0901-4
22	11		96906	MS51967-2
22	12		97403	13226E0873
22	13		97403	13226E0895
22	14		97403	13226E0894
22	15		96906	MS27130-S31K
22	16		97403	13226E0894-3
22	17		97403	13226E0894/1
22	18	3120-00-727-0676	97403	13226E0906
22	19		97403	13226E0902
22	20	5315-00-234-1619	96906	MS24665-170
22	21	5340-01-147-0023	97403	13226E0890
22	22		97403	13226E0877
22	23		97403	13226E0874
22	24	4130-01-143-0682	97403	13226E0893
22	25	5315-00-187-9376	96906	MS24665-315
22	26	5310-00-809-4058	96906	MS27183-10
22	27	5315-00-058-9731	96906	MS171496
22	28		97403	13226E0888
22	29	5360-01-147-5022	97403	13226E0903
22	30	5305-00-180-4966	96906	MS51849-64
22	31	5310-00-045-3296	96906	MS35338-43
22	32	5305-00-407-4122	96906	MS1 8063-25
22	33		97403	13226E0872
22	34		97403	13226E0880
22	35	5365-00-932-1795	97403	13226E0905

CROSS-REFERENCE INDEXES

FIGURE AND ITEM NUMBER INDEX

FIG.	ITEM	STOCK NUMBER	CAGEC	PART NUMBER
22	36		97403	13226E0878-1
22	37		97403	13226E0881-1
22	38		97403	13226E0878-2
22	39		97403	13226E0889
22	40		97403	13226E0898
22	41		97403	13226E0879
22	42	5315-00-844-0342	96906	MS16562-250
22	43		97403	13226E0891
22	44	5360-00-177-4028	97403	13226E0904-2
22	45	5315-01-150-4069	97403	13226E0892
22	46		97403	13226E0897
22	47		97403	13226E0875
22	48		97403	13226E0876
22	49		97403	13226E0899
23	1	4130-01-141-3959	97403	13226E0900
23	2	5120-01-160-1305	70276	72009

TM 9-4120-402-24P

By Order of the Secretary of the Army:

GORDON R. SULLIVAN
General, United States Army
Chief of Staff

Official: 
MILTON H. HAMILTON
Administrative Assistant to the
Secretary of the Army
04825

DISTRIBUTION:

To be distributed in accordance with DA Form 12-25-E, block no. 5555, requirements for TM 9-4120-402-24P.

RECOMMENDED CHANGES TO EQUIPMENT TECHNICAL PUBLICATIONS



THEN...JOT DOWN THE DOPE ABOUT IT ON THIS FORM. CAREFULLY TEAR IT OUT, FOLD IT AND DROP IT IN THE MAIL.

SOMETHING WRONG WITH PUBLICATION

FROM: (PRINT YOUR UNIT'S COMPLETE ADDRESS)

DATE SENT

PUBLICATION NUMBER

PUBLICATION DATE

PUBLICATION TITLE

BE EXACT PIN-POINT WHERE IT IS

PAGE NO.

PARA-GRAPH

FIGURE NO.

TABLE NO.

IN THIS SPACE, TELL WHAT IS WRONG AND WHAT SHOULD BE DONE ABOUT IT.

TEAR ALONG PERFORATED LINE

PRINTED NAME, GRADE OR TITLE AND TELEPHONE NUMBER

SIGN HERE

THE METRIC SYSTEM AND EQUIVALENTS

Linear Measure

1 centimeter = 10 millimeters = .39 inch
 1 decimeter = 10 centimeters = 3.94 inches
 1 meter = 10 decimeters = 39.37 inches
 1 dekameter = 10 meters = 32.8 feet
 1 hectometer = 10 dekameters = 328.08 feet
 1 kilometer = 10 hectometers = 3.2808.8 feet

Square measure

1 sq. centimeter = 100 sq. millimeters = .155 sq. in.
 1 sq. decimeter = 100 sq. centimeters = 15.5 inches
 1 sq. meter (centare) = 100 sq. decimeters = 10.76 feet
 1 sq. dekameter (are) = 100 sq. meters = 1.076.4 sq. ft.
 1 sq. hectometer (hectare) = 100 sq. dekameters = 2.47 acres
 1 sq. kilometer = 100 hectometers = .386 sq. miles

Weights

1 centigram = 10 milligrams = .15 grain
 1 decigram = 10 centigrams = 1.54 grains
 1 gram = 10 decigram = .035 ounce
 1 dekagram = 10 grams = .35 ounce
 1 hectogram = 10 dekagrams = 3.52 ounces
 1 kilogram = 10 hectograms = 2.2 pounds
 1 quintal = 100 kilograms = 220.46 pounds
 1 metric ton = 10 quintals = 1.1 short tons

Liquid Measure

1 dekaliter = 10 liters = 2.64 gallons
 1 hectoliter = 10 dekaliters = 26.42 gallons
 1 kiloliter = 10 hectoliters = 264.18 gallons
 1 liter = 10 deciliters = 33.81 fl. ounces
 1 centiliter = 10 milliliters = .34 fl. ounce
 1 deciliter = 10 centiliters = 3.38 fl. ounces
 1 metric ton = 10 quintals = 1.1 short tons

Cubic Measure

1 cu. centimeter = 1000 cu. millimeters = .06 cu. inch
 1 cu. decimeter = 1000 cu. centimeters = 61.02 cu. in.
 1 cu. meter = 1000 cu. decimeters = 35.31 cu. feet

Approximate Conversion Factors

To change	To	Multiply by	To change	To	Multiply by
inches	centimeters	2.540	ounce inches	newton-meters	.0070062
feet	meters	.305	centimeters	inches	.394
yards	meters	.914	meters	feet	3.280
miles	kilometers	1.609	meters	yards	1.094
sq. inches	sq. centimeters	6.451	kilometers	miles	.621
sq. feet	sq. meters	.093	sq. centimeters	sq. inches	.155
sq. yards	sq. meters	.836	sq. meters	sq. yards	10.764
sq. miles	sq. kilometers	2.590	sq. kilometers	sq. miles	1.196
acres	sq. hectometers	.405	sq. hectometers	acres	2.471
cubic feet	cubic meters	.028	cubic meters	cubic feet	35.315
cubic yards	cubic meters	.765	milliliters	fluid ounces	.034
fluid ounces	milliliters	29.573	liters	pints	2.113
pints	liters	.472	liters	quarts	1.057
quarts	liters	.946	grams	ounces	.035
gallons	liters	3.785	kilograms	pounds	2.205
ounces	grams	28.349	metric tons	short tons	1.102
pounds	kilograms	.454	pound-feet	newton-meters	1.356
short tons	metric tons	.907			
pound inches	newton-meters	.11296			

Temperature (Exact)

°F Fahrenheit temperature

5/9 (after subtracting 32)

Celsius Temperature °C

PIN: 071537-002